DEVOTED TO THE ADVANCEMENT OF THE GUERNSEY

Guernsey Breeders' Journal

VOLUME 44 AUGUST 15 NUMBER 4

WHAT'S COMING

Because of the great interest, and rightfully so, in the Agricultural Adjustment Act, in the next issue Charles J. Brand, administrator of the Act, will give a resume pertaining to the milk agreement. Many cities have adopted their codes and started working under them. Mr. Brand tells of these agreements as the purpose of the Act.

The Royal Show

This year the Royal Show of England, held at Derby, proved to be one of the most successful events that has been held by the Royal Agricultural Society of England. Guernseys were not as numerous as on some other occasions, but the quality was there and we will have the pleasure of presenting three photographs of some excellent animals in the September 1 Journal.

A New Herd in South Africa

A mere coincidence has resulted in giving to the Journal a story of Guernsey development in South Africa. Norman Gavin Caldwell happened to see a copy of the Guernsey Breeders' Journal and therein found the name of William H. Caldwell, vice president of the Club. As a result we have the story of a new Guernsey herd.

Four Hours in Guernsey

Travel by air has changed many things. In fact, one can leave London at eleven a. m. and return to London at seven p. m. and in the meantime have had an opportunity to spend four hours on the Island of Guernsey. A tourist has given us a panoramic view of what could be seen in those four hours and this will appear in the September 1 Journal.

Contents

FEATURE ARTICLES

Our Milkman of the Victorian Era—By Robert V. Hoffman 129
Two Outstanding Field Days in Kansas—By R. L. Holden 130
Dispersal of Two Famous Herds in England—By E. Walford-Lloyd ... 131
With Ohio Breeders During the Month of June—By Floyd S. Barlow .. 132
Clubhouse is Unique Feature of Washington Association—By George N. Angell 134
Long Lived and Prolific—By George N. Angell 134
Chester County's Plan for Herd Improvement 135
Aldrich Farm Clambake—By Elsworth Bunce 136

GENERAL NEWS

Montview Guernseys Place Third 151
Bryn Mawr Show A-1
Foxburg Sale Postponed A-2
Fox River Valley Field Day A-2
Johnson Herd High A-2
Beaulier Guernseys Destroyed by Fire A-2
Bull Business is Picking Up A-2
Keller Purchases Bull A-3

DEPARTMENT INDEX

Editorial Comment—N. R. A., Kildee Dean at I. S. C., College Editor, Exhibiting Cattle at New York State Fair, Vacations at Central Office 138
Dam-Daughter Comparisons 140
What the Cows Are Doing 142
Index to Advertisers A-11

Copyright, 1933, by The American Guernsey Cattle Club

Published the first and fifteenth of each month by The American Guernsey Cattle Club at Peterboro, New Hampshire

Subscription Price: Per Year $2.00

Karl B. Musser — Secretary-Treasurer, Editor
Lincoln R. Lounsbury — Journal Division, Managing Editor
C. M. Cummings — Advanced Register Division
W. A. Knowles — Accounting Division
Elsworth Bunce — Information and Service Division
E. L. Safford — Herd Register Division

Field Representatives

H. C. Bates, 1100 McLynn Avenue, N. E., Atlanta, Georgia
C. B. Finley, Room 203, Gorham Building, Minneapolis, Minnesota
R. L. Holden, 500 North Salisbury Street, West Lafayette, Indiana
C. W. Robinson, Room 300, Corbett Building, Portland, Oregon

Milk Marketing Representative

W. W. Fitzpatrick, Clemson College, South Carolina

Entered as Second Class Matter December 15, 1909, at the Post Office at Peterboro, New Hampshire, under act of March 3, 1879. Acceptance for mailing special rate of postage provided in section 1103, Act of October 3, 1917; authorized August 9, 1918.

Four daughters of Rockingham Royal Holliston 112267, A. R., from a photograph taken in May, 1932, when these cows were two years old. Two of his daughters are included in our sale consignment and three are bred to him.

ROCKINGHAM HERD SIRES

1. Rockingham Royal Holliston 112267, A. R.

SIRE: Langwater Holliston 28055, A. R. 56 A. R. daughters out of 73 registered, 22 A. R. sons.

DAM: Brilliant Lassie 86452, Champion Long Distance Guernsey Cow. Ten consecutive A. R. Records Average 12626.54 lbs. milk and 653 lbs. fat. Now on her eleventh test and in 279 days has produced 10543.3 lbs. milk and 504.02 lbs. fat.

"Lassie" broke the World's Record in the Honor Roll (EE) with 13870.0 lbs. milk and 746.32 lbs. fat. She is the dam of two A. R. sons, two A. R. daughters and one Canadian A. R. son.

Rockingham Royal Holliston 112267 is the sire of 16 registered daughters of which 6 are A. R., 3 are on test and he has one A. R. son.

We are consigning to the Sale mentioned below two of his daughters—These are:

(1) **Rockingham Mistletoe 339775, A. R.** Born April 19, 1929.
10714.6 lbs. milk, 438.8 lbs. fat, Class G. Her dam is Imp. Lady Mistletoe V. of the Glen 163585, A. R., 18887.9 lbs. milk, 906.0 lbs. fat, Class A. Due to freshen October 21, 1933. Rockingham Memoir, a daughter of Rockingham Mistletoe 339775, is consigned. "Memoir" will be two years old August 7, and is due to freshen Jan. 7, 1934. She is by Rockingham Slogan King 190783.

(2) **Rockingham Royal Moonbeam 379378.** Born Oct. 14, 1930.
On test in Class G and in 59 days made 90 lbs. fat. Her dam is Yeoman's Mixter Moonbeam 58069, that has two A. R. records including 646.2 lbs. fat in Class A. She is by Yeoman's King of the May 17053, A. R.

IMPORTANT ANNOUNCEMENT

On October 9, in conjunction with Messrs. Geo. M. Hendee, S. M. Merrill, John S. Ames and Arthur Galusha, we will hold a Sale at Mr. Hendee's Hilltop Farm, Suffield, Connecticut - right across the river from Springfield, Mass. Further details later. Watch this page.

Rockingham and Greycourt Farms

Salem, New Hampshire **Methuen, Massachusetts**

Federal Accredited and Subject to Agglutination Test for Infectious Abortion

C. E. TISDALE, *Manager*—Address correspondence to D. G. TENNEY, *Owner*, 535 Fifth Avenue, Room 1002, New York City

Our Milkman Of The Victorian Era...1875 - 1900

By Robert V. Hoffman

THE slow, even jog of old dobbin and the rattle of cans near the front gate were familiar sounds to the small-town boy of the "Gay Nineties." The milkman was making his morning rounds. Everyday, no matter what the weather or how tough the going, he came to the house ever so early—hours before you had to be hustled out of bed—and sometimes he woke you up. Usually you welcomed the intrusion. He was a harbinger of happy days. On those summer mornings reserved for fishing, you restlessly awaited his coming as a signal to be up and on your way. In the dead of winter, if you were aroused by numerous "go-longs" and "gees" and a creaking of wheels in the ruts of the frozen road, you knew it had turned cold in the night and there would be skating on the mill pond; or if you were made dimly conscious of the slow jingling of bells, you had visions of tobogganing and sleighing parties and, at first peep of day, you got out of bed to see how deep the snow was.

And he served you in other ways. Although the magic wonders of the balanced ration had not been revealed to you, and probably you would have guessed that a calory was some kind of cabbage, you realized, boy fashion, that he was a dispenser of no ordinary food. Imagine breakfast without "top milk" for the oatmeal, or hot milk biscuits! Or dinner without cake or pie! Or a larder without crocks full of cookies and crullers! You could have none of these without the milkman; and because he never failed you, he was your friend and the friend of every member of the pirate gang whose robust young appetites inspired your many daring raids upon the pantry.

In maturer years, these boyhood impressions gave place to genuine respect for the industry, thrift and independence of this old-fashioned dairy farmer. He was indeed a solid citizen, filling an important niche in the economic life of the community—a producer in the real sense of the word.

Our milkman had a small farm about a mile or so from town where, besides his cattle, he raised hogs, chickens, garden truck, apples and small fruits. These he exchanged for dry goods and groceries at the general store; and added to his limited supply of cash by occasional sales of broilers, sausage and eggs to his milk customers. His crops were wheat, rye, corn and sometimes buckwheat. He ground his own meal and flour at the nearest mill; but what oats he planted he usually fed green, in the early spring. A favorite winter ration was a mixture of oats, corn meal and brewers' grains; the latter he fed sparingly, however, because it left a "taste" in the milk. When grass was short in the summer, he fed green corn stalks to the cattle in pasture. (He usually grew a few acres of fodder corn; he had no silo). He also grew root crops—rutabagas principally—and fed his milking cows about a peck a day of them, with dry feed or separate, but always after milking, so as to avoid the "turnipy" flavor in the milk. To fatten a dry cow for killing, which he did every year, he fed a mixture of rutabagas and corn meal, three pecks a day. As there was plenty of moisture in the ration, he gave the animal no water; and (again to avoid the "taste") he cut out the rutabagas three weeks before slaughtering.

Milk was his principal cash crop, and in order to maintain a good producing herd and a profitable milk route, he turned night into day. He was up at three a. m., and, while

(Please turn to page 137)

Two Outstanding Field Days In Kansas

By R. L. Holden

THE most outstanding series of Guernsey field days ever held in Kansas were the three sponsored this year by the Kansas Guernsey Breeders Association. The first, which was held at Parsons in cooperation with the Southeast Kansas Guernsey Breeders Association, was reported in full in the July 1 Journal. The other two, which were equally outstanding, were held on June 14 and 15 at the farms of two of the newer outstanding farmer breeders in Kansas, Roy E. Dillard, Salina, recently elected vice president of the Kansas Guernsey Breeders Association, and George W. Schuetz, Mercier, newly elected director of that association.

The program at Salina was an all day affair. In the morning opportunity was provided to inspect the herd. During this time, using members of the herd as examples, R. L. Holden, field representative of The American Guernsey Cattle Club, discussed Guernsey blood lines and some of the principles of breeding, and J. B. Fitch, head of the Dairy Department at the Kansas Agricultural College, presented observations along the same line and also discussed the subject of Guernsey type.

Following a picnic dinner, approximately 200 people gathered under the trees by the Dillard home and listened to the afternoon program, which was in charge of County Agent Ray Graves. The first numbers created both fun and interest. The cow calling contest was won by Mrs. W. E. Wheatley, Gypsum, and the milking contest was won by Mrs. Reuben Knowles, Salina. The reward for first in each instance was a box of chocolates presented with the compliments of Mr. and Mrs. Dillard.

The program consisted of the following talks: J. W. Linn, extension dairyman, on management and marketing; K. I. Church, of the Portland Cement Association, on milk cooling tank construction; R. L. Holden, on breeding Guernsey cattle; Professor Fitch, on the dairy outlook, and Max M. Morehouse, secretary of the Wichita Milk Producers' Association, on the satisfactory working of a milk ordinance. The talks were short as befitted the heat of the day, but were interesting and well received. This field day, which is the first Guernsey activity that has been undertaken in Saline County, Kansas, since the dispersal of the Jo-Mar herd last August, gave ample evidence that the Guernsey interest in central Kansas is substantial.

This idea was splendidly supported, not only by the size and interest of the crowd, but also by the demonstration which Mr. Dillard's herd and operations furnished. Roy Dillard and his good wife, who constitutes a full fifty per cent of the partnership, started to build their Guernsey business some six or seven years ago with eighty acres in the heart of the best wheat land in the famous wheat growing Saline Valley, about six miles northwest of Salina. The herd has been built to about seventy head, partly grades

(Please turn to page 152)

Scene during type demonstration at Kansas field day held at the farm of George W. Schuetz, Mercier

Guernsey day at the Roy Dillard Farm, Salina, Kansas

Dispersal Of Two Famous Herds In England

By E. Walford-Lloyd

OWING to the death of H. C. Hambro, a past president of the English Guernsey Cattle Society, the well-known Kingswood Herd was dispersed by John Thornton and Company of London recently. This herd, which was started about fifteen years ago, had been built up on very sound lines, the foundation stock being most carefully selected from the best sources available, and the sires being mainly Island-bred bulls.

Probably the bull that did more than any other to raise the herd to its present high standard of excellence was the pure Sequel bull, Honoria's Advocate 2nd, bred by Mr. Le Patourel and imported by Mr. Hambro in 1925. "Advocate" was by Sequel's Attorney and out of Honoria's Victorine 2nd. This bull proved to be a great sire. Previously, Beauty's Honour and Hindhead Polly's Governor had done excellent service, leaving behind them stock of high quality with deep milking propensities. Beauty's Honour was by a son of old Valentine's Honour of the Passee out of the 1,158 gallon cow, Levonia's Beauty of Grand Fort, while Hindhead Polly's Governor was out of that great breeding cow, Polly of the Isles of Goodnestone 3rd, the dam of Hindhead Polly and Kingswood Polly of the Isles, both first prize winners at Royal Shows.

At the time of the sale the senior stock bull was Golden Cherub 2nd of Le Briquet and was very choicely bred from winners. Another stock sire in use was May Rose Cavalier of the Spurs and imported from the Island. He was sired by the King's Cup winner, May Rose Lad 4th of the Spurs (out of the same dam as May Rose Lad of the Spurs). May Rose Cavalier of the Spurs is inbred to the valuable May Rose blood.

Some of the good prices obtained are as follows:

	Guineas
Tryphon R. Agelasto	
K. Golden Maid	90
Captain R. B. Brassey	
K. Shamrock 4th	60
Captain Cosmo Douglas	
Kingswood Maggie	62
Lynch. Diadem 2nd	52
K. Shamrock 3rd	52
Mrs. Fountain	
May Rose Cavalier of the Spurs (Bull)	50
H. Garratt	
Kingswood Maid 2nd	42
Kingswood Lavinia 4th	70
Kingswood Biddy 2nd	50
H. Whitworth Hall	
K. Lady Nesta 5th	52
Carl Holmes	
Valentine's Maid of Le Briquet	100
W. Langmead	
G. Cherub 2nd of Le Briquet (Bull)	41
General Sir B. de Lisle	
K. Marigold 4th	50
G. H. Llewellin	
Biddy of L'Ancresse	65
W. Ashley Oakes	
Kingswood Lady Nesta 3rd	50
Captain W. J. Pearce	
Kingswood Joanna 9th	50
Captain W. Ramsay	
Kingswood Fanny 5th	40
J. C. Robinson	
Kingswood Lavinia 3rd	50
H. H. Scott	
Kingswood Lady Rosey 3rd	75
A. D. Smith	
K. Gay du Becquet 5th	51
Mrs. F. Suffield	
Gay du Becquet	41
Lord Swaythling	
K. Polly of the Isles 4th	58

Thirty-one cows and bred heifers averaged sixty pounds, sixteen shillings and eight pence. Thirteen yearling heifers averaged thirty-eight pounds and seventeen shillings, while three bulls averaged forty-three pounds and fifteen shillings. A total of forty-seven head averaged fifty-three pounds, thirteen shillings and three pence, or a total of 2,522 pounds and two shillings.

Dene Herd Dispersal

IT is always sad to witness the passing of a noted herd, thus it was with mixed feelings that one stood at the ringside and watched Messrs. John Thornton and Company, the famous livestock auctioneers of London, disperse the noted Dene Herd of pedigreed Guernsey cattle, the property of the late Lord Remnant. However, one could not but help recall the words of the late John Thornton, who once said that it was not so much the making of a herd that benefited a breed, but rather its dispersal when the blood was absorbed into other herds, thus enhancing their value and helping the breed.

The late Lord Remnant had been a great supporter of the Guernsey breed and the herd he had built up was one of the most noted in Great Britain. Practically the whole herd had been restricted to certain families of which the Enid, Starette, Daisy and Treacle were prominent. The animals in the herd all trace to deep milking cows brought into the herd as foundation stock and which, with the aid of first class sires, proved capable of transmitting their own good qualities to their offspring.

The outstanding feature of the herd was its consistency, and although only two of the nineteen cows offered yielded more than 1,100 gallons in the year, yet twelve had records of over 900 gallons and there was only one that failed to reach 700 gallons with her first calf.

Top price of the sale was 120 guineas paid by P. Martin, after very keen competition, for the five year old bull, Dene Star 2nd, that had been first at the Royal Shows in 1929 and 1930. Full of May Rose blood he was by Dene Victor of the Issues 2nd, the sire of several Royal winners.

The next highest price was 100 guineas paid by Mrs. Howard Palmer for the six year old cow, Dene Starette 3rd, that had given 1,175 gallons of milk and was by the same sire as the highest priced bull.

We give the leading prices herewith and it will be observed that the averages are highly satisfactory, especially remembering the times of depression through which the whole agricultural industry is passing.

	Guineas
G. Titus Barham	
Rashleighs Dairyman (Bull)	40
Sir L. Baron	
Dene Starette 10th	58

(Please turn to page 152)

With Ohio Breeders During The Month Of June

1,640 Guernsey Enthusiasts Attend Thirteen Field Days

***By* Floyd S. Barlow**

THE planning of officers and directors of twenty-seven local Ohio Guernsey associations is making it possible for every breeder of the state to attend a field day. In order that the programs may be of the greatest possible interest, two associations in several instances have combined so that nineteen will be held during the season. To date thirteen have been held with a total attendance of 1,640. There is always an abundance of food served cafeteria style, including ice cream, which in nearly every case is especially prepared from Guernsey cream and milk.

Jefferson and Wheeling Valley

THE first meeting of the season was held on May 31 at the farm of Thomas B. Whinnery at Adena. The sixty-five persons who attended were breeders of Jefferson County and members of the Wheeling Valley Association. While the men were inspecting Mr. Whinnery's herd the 4-H boys enjoyed games. A judging contest, with two classes of cows, was a feature of the afternoon.

John Rogers, a breeder at Toronto, gave his ideas for a Jefferson County Guernsey breeding program. He laid stress on the thought that pedigree should be studied and foundation animals of quality purchased from approved families. Many present were agreed that not enough was being done by the group to promote the breed. It was believed that reorganization should be effected at an early date. County Agent F. P. Taylor of Jefferson County, who was present, believed this imperative, and will undoubtedly take a leading part in working out a more efficient program.

Knox County

THE Knox County field day was held on June 9 at the farm of William Miser and Sons at Danville. This meeting, in charge of President Orville McKee, was attended by 150. The herd on this farm consists of eighty animals, part of which are pure bred. Four fine heifers, daughters of Radium S. W. 147106, were used in a judging contest. Jermanus Colopy made the high score in the contest among 4-H members, and Benedict G. Durbin was high scorer among the men.

Plans were perfected for a sale to be held in October with Walter Lemley, Dwight Dean and Irven Sevits as the committee in charge. Robert Hall of Gambier drew the yearling heifer that was raffled off.

County Agent S. L. Andersen gave an inspirational talk in which he urged his hearers not to lose faith in their farm and their cattle, and not to let down in the fine work they are doing for their children in the 4-H Club led by Larry Bartlett.

Holmes County

THE hot, unseasonable weather, did not keep folk from attending field days that have become such a vital part of Ohio's Guernsey program. On June 10 seventy-five persons met in Holmes County at the home of Jacob Uhl.

County Agent A. L. Sorenson expressed the opinion that Holmes County breeders should conduct their own consignment sales instead of consigning to sales in other counties, or possibly cooperate with members of other associations to alternate with sales. He said that Millersburg has an ideal sale barn.

C. L. Blackman, of Ohio State University, discussed present economic conditions in its relation to agriculture, and expressed the opinion that after all a bit more of governmental control might not be a bad thing. He urged a more serious attention to the present development of Guernsey cattle, saying that "the Guernsey cow of 100 years from now will not be the Guernsey cow of today." He carried the thought of the earlier part of his discussion into his advice to Guernsey breeders when he said, "People who make real progress are not the individualists, but rather those who think and act together." Wallace Sprang, president of the association, presided at the meeting.

Defiance-Williams

THERE was so much scorching hot weather in June that most everyone has forgotten that on the the 13th there was a killing frost in some parts of the state, and that it was too cold to sit out of doors in comfort. That was the day that the Defiance-Williams Association field day was held at the farm of R. C. Sweinhagen at Jewel in Defiance County. Nearly 165 enjoyed the dinner and program in the barn. County Agents R. R. Clymer and F. I. Bell had much to do with arrangements for sports and other events that made for a pleasant and profitable day. People were present from Michigan, Indiana, Defiance, Williams, Henry and Fulton Counties.

President Lloyd Hayes presided.

In his remarks of welcome, Mr. Sweinhagen said that the sires he had used were from the same herd, and that one line was bred with another, which accounts for the uniformity of his young cattle. He believes that is the only method a breeder can use to get a uniform herd, and said that more breeders should follow the practice.

Peter B. Lehman of Decatur, Indiana, and Professor Oscar Erf of Columbus were the speakers of the day. Mr. Lehman said that he moved on a farm twelve years ago, and that in 1926 he got the first pure bred, a heifer, for his girl in 4-H work, and that now there are forty pure breds in the herd. He did not buy many but was fortunate in getting heifers. Because he has always conducted his business on a pay-as-you-go basis, Mr. Lehman is not suffering from the depression as many others are.

He is a great believer in 4-H dairy clubs. His fourteen year old girl can tell you the good and poor points of a dairy cow as well as most men. In 1926, when she went into club work, the county had forty Holstein, five Jersey and two Guernsey calves. In 1932 there were twenty-nine Guernseys and twenty-nine Holsteins, a condition with which Mr. Lehman has had much to do.

Mr. Lehman is very enthusiastic about the Guernsey Breeders' Journal, so much so that he was instrumental in making his county Guernsey association a "100 per cent club." "I would rather give up all my other farm papers than to give up the Journal," he said.

Professor Erf used a very interesting set of lantern slides to illustrate the special work he is doing on farms in Cuba, New York, and in Ohio. Through the work he has done with one man in New York at a cost of $300,000 it has been discovered, he said, that the reason why calves do not do as well on milk fed from the bucket as when nursing the cow is that when milk is drawn in the pail from three per cent to nine per cent of the gas CO_2 with lime in solution is lost. Appliances are now being used so that milk is being drawn from the cow and placed in containers for distribution without coming in contact with the air. He believes that outfits to do this will soon be within the reach of those who desire to be so equipped.

Darke County

DARKE County, as all Ohio Guernsey breeders know, has a calf club that is making Guernsey history. Judging from plans under way it will again be much in evidence at the state fair this year. On June 14 the field day outing of the association was conducted primarily for their club members. It was attended by about seventy people in the park at Greenville.

Late in the afternoon the group met in the pavilion for a talk by Ivan McKellip of Ohio State University, who gave excellent instruction to the club members. Plans are in the making to provide bulls of similar breeding for the county. It was definitely decided to have a sale at Greenville this fall provided cattle of good quality can be secured. George York is chairman of the sale committee, Robert J. Holland is head of club work, Harry Krick is secretary and H. A. Wise is president. These men are excellent leaders who have the confidence and support of everyone.

Ohio Valley

ONE of the most interesting field days was that of the Ohio Valley Association held at the farm of Webb Brothers in Butler County on June 17 and attended by sixty-five folk. Mr. McKellip was there, too, and conducted two classes in judging. He has a faculty for making that type of work especially interesting and instructive.

Then, too, the Webb herd of about forty-five pure breds is especially good, so that much interest centered in the animals. Milk from the farm is sold in Hamilton under the trademark. The barn and dairy are well equipped and methods are such that their score is always well above ninety.

The association did not have a meeting last winter so consequently quite an extended business session was held in which County Agents Boyd of Hamilton and Herman of Butler took part. Officers elected were Howard Webb of Hamilton, president; Howard D. Diebel of Hamilton, vice president, and R. P. Britsman, Opekasit Farm, Glendale, secretary-treasurer. These men plan to map out a program of work for their association.

Richland-Ashland

JUNE 20 was the day that the Richland and Ashland Associations joined hands for a field day at Villa-Way Farm, the home of C. B. Heifner and Son at Sullivan, with an attendance of 125. A very interesting time was spent on two classes of cows, and Langwater Pretor 175063 was led out and his pedigree outlined by the field secretary.

L. L. Rummell was the speaker of the afternoon. He told of the general agricultural and dairy situation over the state as he saw it. The picture he presented was not gloomy but made one think that if he fitted himself into the situation he would not be in a bad condition. He said that while Ohio usually rates seventh in the United States for wheat, that this year it ranks second with an estimate of 31,000,000 bushels, which is one-tenth of the total estimate for the country. He said that agricultural leaders are recommending that growers should not sell for less than one dollar a bushel. The value of the new state milk commission to dairymen of the state will depend almost entirely, he thinks, on the personnel as appointed by the Governor. The legislation leading to the establishment of the commission was introduced primarily to be of assistance to the producer, and should not be diverted otherwise.

Harry Cuppy, president of the Ashland Association, was master of ceremonies. A feature of the day was the judging in which boys from three vocational schools of agriculture took part.

Chagrin Valley

THE Telling-Belle Vernon Company was host for the Chagrin Valley Ashtabula-Trumbull Associations at their Novelty Farm in Geauga County on June 21. The attendance of 300 was the largest this year. Dr. R. C. Roueche, under whose direction the farm is conducted, left no stone unturned in order to give every one a good time. A very fine German Band provided music. The large tent erected for shelter during the speaking program had a counter at one corner where a genial colored lad in white suit and cap dispersed ice cream and Guernsey milk. Guernsey folk surely believe in their product, for we are told that 800 bottles were handed out that day.

(Please turn to page 150)

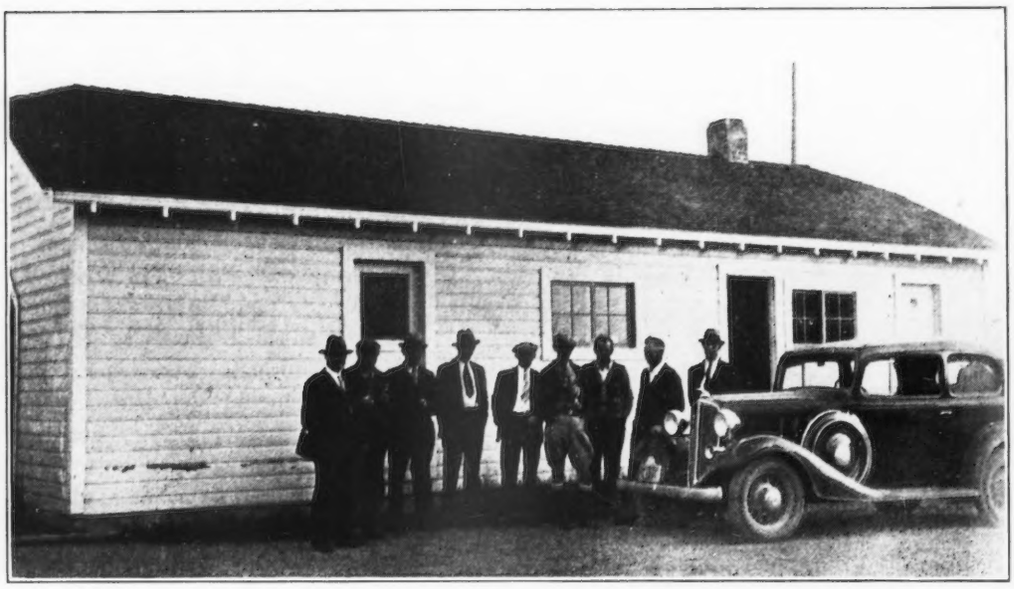

A group of Clallam County, Washington, Guernsey breeders before their clubhouse on the farm of C. C. Kendall, Sequim. Mr. Kendall is second from the right and Max Schmuck, president of the club, is third from the right

Club House Is Unique Feature Of Washington Association

"UNDER penalty of having your alfalfa rooted out, your irrigation water cut off, and your cream check reduced even smaller than it has been in 1932 and 1933, do you solemnly swear to uphold and protect the good name of the Guernsey cow under whatever circumstances, and to advance her interests to the utmost of the ability that in you lies?"

The candidate would answer, "I do," and it wouldn't be hard for him, either, for he would be a Guernsey breeder and it would be to his great advantage to do both. Not that the Clallam County, Washington, Guernsey Breeders Association has a ritual, but if local groups of Guernsey breeders ever do have rituals the Clallam group will have one. It has everything else, including a clubhouse, and the clubhouse has an ante-room with a hole in the door, which gave rise to the fanciful thought of strange incantations rising from within while all the farm "kids" in the neighborhood listened at doors and windows. Probably, however, it is unique without a ritual, for as far as known in these parts, no other Guernsey cattle club in the United States—and surely that would mean the world—has a clubhouse.

This clubhouse was made possible by C. C. Kendall of near Sequim, who turned over for that purpose a bunk-house no longer used since he and the boys returned to the farm and started producing the "Golden Guernsey" trademarked milk that they deliver raw to Christofferson's in Seattle, hours after milking with a bacteria count under 1000 and averaging for a year under 500 after pasteurizing. Father and the boys—yes, and Mother, too—get a great boot and some little

(*Please turn to page 150*)

Long Lived And Prolific

By George N. Angell

YES, indeed, Guernseys are long lived; prolific, too; and here is evidence to prove it. Lady Shamrock 44203, the first pure bred Guernsey purchased by N. P. Hodgson of Richardson, Washington, is shown at the age of nearly twenty-one years with her latest calf that was born on May 5, 1933. She has calved regularly from heiferhood, and some of the most rugged and best producing cows in the Hodgson herd are her descendants. In fact, they make up fully half of it.

Mr. Hodgson's breeding motto, uttered in retort to a protest against sending to the block one of his apparently good cows, is "It takes nerve to butcher them, but that's the only way to get ahead as a breeder."

Chester County's Plan For Herd Improvement

Services of Finest Bulls Available at Nominal Fee

At the Chester County annual field day held at Hill Girt Farm, owned by H. G. Haskell, Cossart, Pennsylvania, on June 17, several prominent members of the association made an announcement of the offer to make available the services of some of their finest bulls for herd improvement at the comparatively nominal fee of fifteen dollars. This plan was enthusiastically greeted by the breeders throughout the county.

We are running herewith the plan as prepared and signed by those making the proffer in the hope that it may be of help to other groups of breeders who desire to do herd improvement work. We wish to compliment Chester County.

Chester County Plan

Directors,
Chester County Guernsey Breeders Association,
Dear Sirs:

Chester County is fortunate in being situated in the heart of one of the best dairy farming sections of the country and in having on its farms a number of herds of pure bred Guernsey cattle of excellent quality. Within these herds are many animals of outstanding quality, both in the larger breeding establishments and also among the small herds. Your association, by bringing about cooperation among its members, has accomplished a great deal in the direction of improving the quality and promoting the health of the herds of its members, and has consistently led in combating tuberculosis, Bang's Disease, etc.

The Country is fortunate in having a number of high class proved bulls. The number of these is necessarily limited because of the time and expense required before the transmitting ability of a bull is proved and the limited life expectation of a bull after he is proved. With rare exceptions these proved bulls are found only in the large breeding establishments and their services are not available to other breeders.

The association has felt it would be of benefit to the community if some of its members, owning a few outstanding cows but who cannot afford to own a proved bull, could have the privilege of using the better bulls in the community on occasion, and the owners of some of the better bulls have been approached in hopes of working out ways in which this could be done. In response to this suggestion certain members of the association, representing herds such as Montcalm Farms, Phoenixville, Maple Shade Farm, Pomeroy, Longwood Farms, Kennett Square, and Hill Girt Farm, Cossart, join in making the following offer:

Certain of their proved bulls will from time to time be registered with the Secretary and be available for service on application of members of the association, subject to the following conditions:

Health: To be acceptable animals must be from herds accredited for tuberculosis and under the official supervision for contagious abortion of the Bureau of Animal Industry of Pennsylvania. One or more veterinarians, approved by the owners of the bulls, shall be selected by the association, and a certificate from one of these veterinarians shall in each case be submitted at least two days in advance of the date of service, stating that the animal is free from tuberculosis and Bang's disease. In other words, their health must be such that they will not, in the opinion of the Bureau at Harrisburg, jeopardize the health of the herd to which they are brought for service.

Quality: Only pure breds of good conformation and breeding will be acceptable, and if in milk, must be known high producers and regular breeders.

Charges: There will be a fee of $15.00, payable $5.00 at the time of service, with one return privilege, and $10.00 additional when safe in calf, $15.00 in all.

An application for service must be accompanied by at least two weeks' notice in order to give the owner of any bull opportunity to decline service within his discretion for any reason whatever.

An appointment must be made at least twenty-four hours in advance agreeing upon the date, time of day, etc., at which the animal will be presented for service. This final appointment can be made by telephone directly with the owner or his herdsman.

The bulls will stand at the farms of their respective owners and all females must be transported to them. The owner of the female assumes all risk of every kind, both in transportation and in service, and the owner of the bull accepts no responsibility for injury directly or indirectly in connection with the service given.

It is understood that any owner may withdraw his bull from this plan at any time within his own discretion absolutely.

It is hoped that as time goes on other outstanding bulls will be offered on this or a similar plan, and it is believed that through this means the high quality of our cattle may be still further improved. We are proud of our Chester County Guernseys and it is our hope that a

(Please turn to page 150)

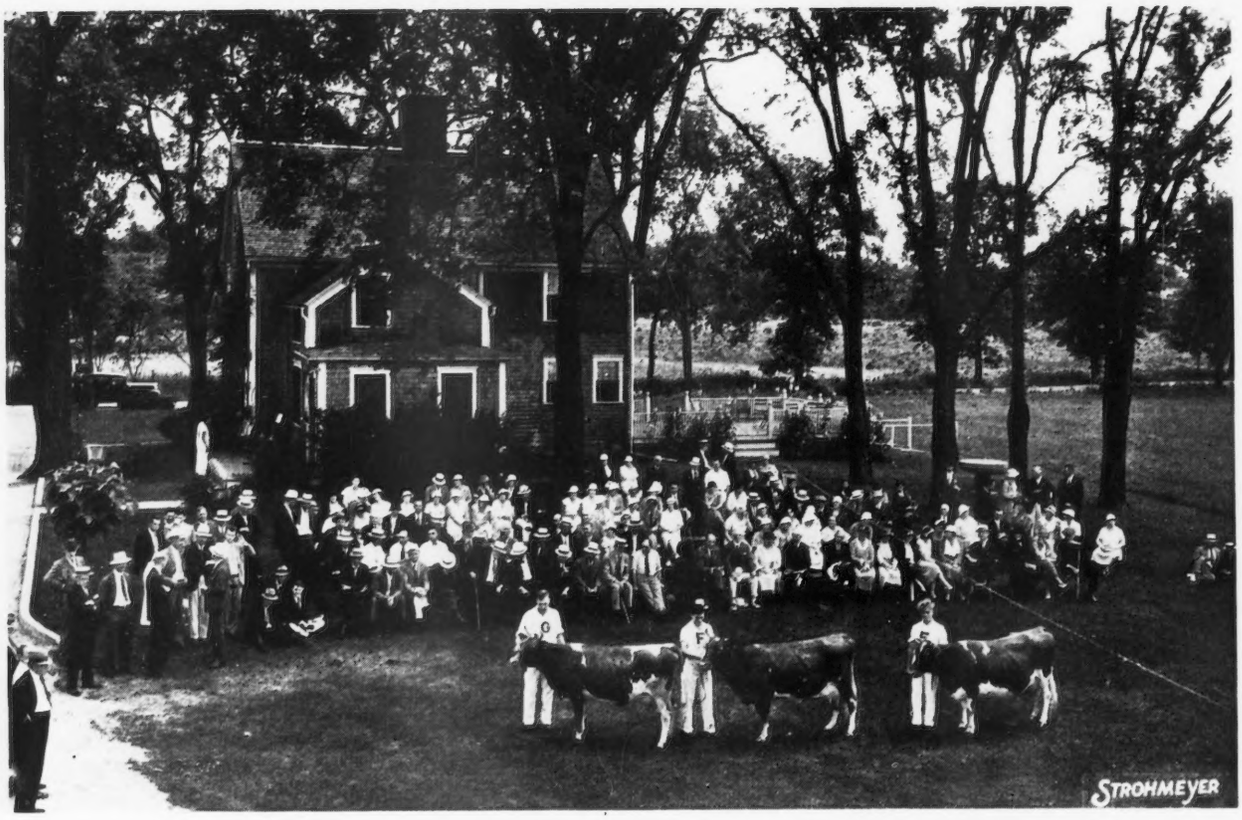

Aldrich Farm Clambake

THE Aldrich Farm field day is a pre-fair get-together of Guernsey breeders in the East and fills the gap between the annual meeting, spring sale visits, and fair time. This annual outing has come to be an institution—the more than 300 breeders present attesting to its popularity. Automobile licenses showed the group to represent the East from Maine to Maryland.

The first order of the day, after visiting the barns and herd, was some clam chowder. Following the chowder, a judging contest was held in which 110 persons took part. This is one of the largest judging contests held anywhere and its size is probably due to the interest of the breeders and especially to the wonderful trophies which are awarded by Mr. and Mrs. Aldrich. R. G. "Dick" Harwood was master of the judging contest, with Joseph Broadhurst, of Locust Grove Dairies, and Guy Harmon, of Homestead Dairy Farm, acting as official judges.

In the aged cow class, Imp. Osceola Clara's Slogan 263658, a deep bodied cow, showing plenty of capacity, was a popular first choice. In the two year old class, showing three daughters of Langwater Primate 107127, Primate's Beauty 317981 was another popular first choice and will probably be seen on the fair circuit this fall. In the senior yearling class, showing three more daughters of "Primate," Pri-

(Please turn to page A-1)

Our Milkman

(*Continued from page 129*)

his hired man took care of the chores, he milked the cows and made ready for the morning delivery. There was no bottling or capping in his day. The cans were placed on the white covered wagon, conveniently near the driver's seat, and the milk ladled out and deposited in a receptacle provided by each customer. His twenty cows averaged from ten to twelve quarts per head a day, of which he sold about 150 quarts a day during the week. There was seldom enough milk to supply the Sunday demand, however, and he had to buy from his neighbors who kept family cows. It took him about three hours to serve his seventy odd customers, and he made the rounds and was at work in the fields by the time the drowsy small boy was definitely on his way to school.

As our house was on the main highway, we were among the first to be served. I well remember the colored tickets which were left in the pail in the vestibule each night. They were yellow (quart) and blue (pint), and you received sixteen of the former and one of the latter for one dollar. Cream was a "special" order, and cost thirty cents a quart. The retail price of milk was six cents a quart for more than twenty years, so that you did not save any money by buying a month's supply (two dollars worth) at a time; but most folks bought that way because it was convenient. Incidentally, it simplified the milkman's bookkeeping; at least he did not need an efficiency expert to figure out his profits or losses at the end of the year. I imagine that the charge accounts of all his years in dairy farming could have been entered in a ledger of less than a hundred pages. And his losses must have been trivial, too. He knew whom to trust among his regular customers, and he was suspicious of new comers, particularly after he and some of the local tradesmen had been taken in by one of those "rich city families" who come to the country to live luxuriously for a year or so, and then suddenly move out in the night to escape the sheriff.

It was a simple and comfortable, if unprogressive, age. Farm work was hard and exacting, but without complications. There were no pests—legal or insectiverous—to prevent the free flow of trade or to ravage the crops. The soil and the orchards yielded an abundance without spraying or other special care. Infectious abortion was unknown as a specific disease. When cows slunk their calves, it was attributed to accident. There was some bovine tuberculosis, and the disease was spreading rapidly, but few dairy farmers understood its nature; it was commonly called "inflamation of the lungs." Enterprising farmers, however, were careful to select milch cows which they knew to be regular breeders and good milkers.

The dairy farmer bought his cattle from neighboring farmers occasionally, but dealers of good reputation were his chief source of supply. Most of the buying was done in the fall, and if the dairyman then had a number of dry cows on hand he would exchange them for fresh cows, giving two for one. It was an equitable arrangement. The dealer farmed and kept a few cattle. He could winter dry cows profitably, breeding them to his registered bull, and selling them as springers or fresh cows in the late summer. A fresh cow was worth twice as much as a dry one—fifty dollars. On the other hand, the dairy farmer could not afford to carry over more than two or three dry cows for breeding purposes, and these must be extraordinary milkers (from twelve to fifteen quarts a day). If he had none of his own, he would send his cows to a neighbor's bull.

The bulls kept by farmers were usually pure bred Jerseys, though few of them were registered. The cows of the better class dairy herds were also of Jersey extraction—half to three-quarter bred—and most of them came into the state from Ohio and Pennsylvania. The Jersey was the favored breed everywhere. There were no Holsteins or Ayrshires in this section of New Jersey at that time, and I did not know until recently that the milk which came to our table in my boyhood was part Guernsey. My informant was "our milkman," who, I was surprised to learn, always kept a few Guernsey cows in the herd—"When I could get them, they were the best milkers I had."

I suppose you are wondering what manner of person "our milkman" was, (or whether this is Baron Munchausen speaking), that he should suddenly emerge from gray Victorian pastures to enliven these pages with his personal comment. Certainly he was no ordinary milkman, or he would not have outlived his generation by more than a score of years. His name was (and is) James Coles. He was born in England, and when a young man went to Guernsey, where he managed the farm of the late Thomas Falla, a prominent lawyer and at one time the biggest land owner on the Island. Here he remained nine years. He came to this country sixty-one years ago, and rented a farm of fifty acres, just north of the town of Westfield, in what is now known as Mountainside, New Jersey. He tells me that his dairy farm paid. There were lean years when he would little more than break even; and fat years when he would make as much as $1,000; but when he gave up farming, in 1902, he had raised a family of ten children, and had laid by a tidy sum of money for a rainy day—a record of which even a modern dairy farmer need not be ashamed.

Coming to town in the fall of 1903, he established himself in the practice of veterinary medicine and still maintains a lively interest in the profession at the age of ninety-two. He is keen about dairy cattle, particularly the Island breeds. The Jersey, he believes, is half deer, stags having swum from the French coast to the Island and bred the native cows. In this way, he accounts for the striking resemblance of a young fawn to a Jersey heifer calf.

"The Jerseys and Guernseys are good cattle, but they do not mix," he recently told me; "at least, I never had any success in crossing them. The Ayrshire and Guernsey make the best cross for dairy farmers who want big, strong, milk cows. But if I had it to do all over again, and knew the country as well as I do now, I'd take the pure breds. There's a good living in them if you use common sense. And my choice would be the Guernsey. When I came over, there were only a few hundred Guernseys in this country, and the farmers didn't know about the breed. The Jersey was the family cow."

When I assured him that the Guernsey had made more progress than the other breeds, in recent years, he shook his head approvingly.

"Yes," he said, "it was color that kept them back, at first. The people did not understand it. I remember I was very proud of the milk from the first Guernsey cow I owned in Westfield, and I set it aside to give to a few of my best customers. But one of them sent it back, saying she was afraid she could not use it because of the yellow scum on top."

"They're advertising that as Golden Guernsey milk, now," I explained.

(*Please turn to page 151*)

Editorial Comment . . . .

The American Guernsey Cattle Club started on August 1 to operate under the National Code. As early as April 18, 1932, the office started operating on a forty hour week. All reductions in wages were made on an hour basis rather than on a rate basis. The present schedule of hours per week and wages fall well within the National Code so we have our N. R. A. insignia posted, feeling quite proud that we have already been carrying out the program for some time and willing to cast our lot with the nation's effort toward recovery.

Much time has been devoted to code hearings. Our activities embody codes affecting clerk hire, publishing and milk marketing. All milk sheds, coded to date, have been giving full recognition for the trademark product.

The most direct profits to be gained by our breed in the operation of codes is through the dairy code which accepts a Golden Guernsey Grade and establishes the right of The American Guernsey Cattle Club to its supervision.

Kildee Dean of I. S. C.

The appointment of Professor H. H. Kildee as dean of agriculture in charge of teaching at Iowa State College was received with pleasure by Guernsey breeders generally. Professor Kildee has been head of animal husbandry at the college for fifteen years. He succeeds Charles F. Curtiss, who retired as dean on July 1, 1932, after thirty-five years of service. Since Dean Curtiss' retirement, Professor Kildee has been in active charge of teaching direction.

Professor Kildee has become a nationally known judge of livestock and is well-known in national livestock organizations. He is a director of the National Dairy Show and the American Royal Livestock Show. He is the only man to have judged all classes of livestock at national shows.

Professor Kildee is a native Iowan and a graduate of Iowa State College. He is a popular figure among farm groups within the state and through his European research and experimental work has kept abreast of the most effective practices regarding livestock improvement. In 1929 Professor Kildee made a survey showing that in the Guernsey breed type and production go together. His speech, given at the meeting in St. Louis during the National Dairy Show, was published in the December 1, 1929, Journal, and has had wide circulation since then. He also worked diligently on the type committee that established the Ideal Type Guernsey cow and bull in 1923. Our best wishes go to Professor Kildee in his new appointment.

College Editor

College Editors and Guernseys may seem some distance apart, but when the word "Agricultural" is placed before "College" they are drawn quite closely together.

Twenty years ago a few of the more adventurous editors formed the American Association of Agricultural College Editors. This group was formed at the University of Illinois and on the 25th of July of this year they returned again to the University. In those twenty years much development has resulted. The College Editor, who originally was more or less of an office assistant, has become an indispensable necessity. In following the path to greater service, his duties have become legion. They include the editing of bulletins, the writing of public addresses, the preparing and distributing of news releases and feature stories, and more recently the handling of radio articles.

In opening the meeting Dean H. W. Mumford of the University of Illinois stated that he wished to acknowledge the great service that the College Agricultural Editors have rendered. They are now filling a most important position in every institution.

Unlike some annual meetings, we only wish that the Deans of Agriculture and the Extension Service could attend these meetings. They are filled with subject matter and the trend is very serious.

Probably the greatest job of this group is to take the technical work of the experiment station and phrase these findings in understandable words; as A. J. Sims of Tennessee explained, "to reach the masses we must use five and ten cent words, instead of $1.00 and $1.50 words, for the masses understand the five and dime variety."

We urge the college presidents and deans, if they have not already done so, to become better acquainted with the work of their college editors, and we further urge that now is a good time to plan to send their editors to the next Association meeting. To speak from experience, because of five years in an extension editor's chair and four years as judge of their printed material: The greatest investment for any college is to have their editor attend the annual meetings.

Fair Kits

More than 1,000 posters have been requested as a result of the pictures of the new posters which were published in the June 15 and July 15 Journals. Orders for fair kits are also coming in showing that breeders are interested in giving Guernseys plenty of publicity at the local fairs. Fair kits are sent express prepaid and there is no cost to the breeder.

In the fair kits are posters to tack on walls and a generous supply of buttons to be distributed to breeders on the day of Guernsey judging. There is also a miscellaneous assortment of folders, milk literature, rules and blanks for the Herd Register and Advanced Register and a supply of the latest issue of the Guernsey Breeders' Journal.

In requesting fair kits, please give the name and date of the fair so that there will be no duplication and also so that a fair kit may be sent a week preceding in order that it may contain the latest material. An acknowledgment of your request will be sent.

Exhibiting Cattle at New York State Fair

The exhibition at the New York Fair, to be held at Syracuse from September 2-9, of cattle affected with infectious or communicable diseases is prohibited.

All cattle offered for entry must be accompanied by a satisfactory tuberculin test chart, showing that they are free from bovine tuberculosis, and only the following classes are eligible:

1. Cattle from an accredited herd. (Such herd must have been tested within one year of the closing entry date of the Fair).

2. Cattle from a once-tested clean herd. (Such herd must have passed a tuberculin test within six months of the closing entry date of the Fair).

No other classes of cattle are eligible for entry, except 4-H Club cattle, which must comply with the following regulations:

Members of 4-H Clubs may exhibit their cattle in space so provided, outside of the main cattle barn. Such cattle must originate in one of the following classes of herds:

1. Accredited herds tested within one year of the closing entry date.

2. Once-tested clean herds tested within six months of the closing entry date.

3. From other herds, which animals must have been tested within sixty days of the closing entry date, such cattle to be segregated and not allowed to mingle with other than tuberculosis-free animals.

All tuberculin test charts for cattle originating in any of the states or foreign countries must be approved by the proper livestock sanitary official of the state or country of origin.

Under the order of October 1, 1932, in the matter of the control of Bang's disease (infectious abortion) special permits will be granted to exhibitors of pure bred registered cattle coming from outside New York State subject to the following conditions:

1. Such animals are for exhibition purposes only and must be identified by name, registration number and ear tag number if so tagged.

2. All female animals over one year of age shall come from herds having had at least one negative blood test for Bang's disease as shown by acceptable certificate, such test to have been made not more than sixty days prior to importation.

3. Bulls over one year of age shall have passed one acceptable blood test within sixty days prior to importation as shown by acceptable certificate.

Animals from outside of the State should not be shipped until special permit under Bang's disease order has been obtained and copy of such permit must accompany entry.

Animals from herds certified as Bang's Disease Free by the proper livestock sanitary officials of state or province of origin are exempt from special permit requirement and are eligible for entry on presentation of acceptable blood test certificate.

Vacations at Central Office

Due to the conflicting dates between the usual general two weeks' vacation period at the Central Office and the closing dates of the Journal, there are no Class Leaders, Advanced Register Notes, Approved Advanced Register Records, Herd Improvement Records or new Advanced Register Sires appearing in this issue. However, additional material will be published in the Journal of September 1.

SALES AND MEETINGS

Aug. 17. Indiana Guernsey Breeders Association Summer Field Day, Lake of The Woods, Bremen, Marshall County, Indiana.

Aug. 26. Connecticut Guernsey Breeders Association Sale of ten bulls and twenty females, Durham, Connecticut. Harold Strickland, Rockfall, Connecticut, chairman of the sale committee.

Aug. 26. Receivers' Auction, Gayoso Farms, Horn Lake, Mississippi.

Aug. 30. Field Day at Woodlands Farm, White Plains, New York.

Sept. 20. Annual Virginia Guernsey Sale sponsored by the State Guernsey Breeders Association, at the Fair Grounds, Fredericksburg, Virginia. Every animal consigned to the sale is from a Federal and State Accredited herd for both Tuberculosis and Contagious Abortion.

Oct. 6. Entire Dispersal of Osceola Farms Guernseys, Cranford, New Jersey.

Oct. 9. Consignment sale at Hilltop Farm, Suffield, Connecticut, with consignments from Langwater, Rockingham, Argilla, Hilltop and Green Meadow Farms.

OHIO GUERNSEY SALES—170 ANIMALS

Oct. 17. Franchester-Elgercon Sale, Wooster, Ohio.

Oct. 18. Knox County Sale, Mt. Vernon, Ohio.

Oct. 19. Northwestern Ohio Guernsey Sale, Maumee, Ohio.

Oct. 20. Darke County Sale, Greenville, Ohio.

Sales all managed by the Ohio Guernsey Breeders' Association, Wooster, Ohio.

Nov. 1. Wisconsin State Sale, Waukesha, Wisconsin.

May 26, 1934. Foremost Guernsey Sale at Emmadine Farms, Hopewell Junction, New York.

FAIRS AND EXPOSITIONS

Aug 12-19. Missouri State Fair, Sedalia, Missouri. Guernseys will be judged on August 16 by J. P. Eves, Des Moines, Iowa.

*Aug. 13-19. Tri-State Fair, Superior, Wisconsin.

Aug. 14-19. Ionia Free Fair, Ionia, Michigan.

Aug. 15-19. Mississippi Valley Fair and Exposition, Davenport, Iowa. Guernseys will be judged on August 16 by Floyd Johnston, Ames, Iowa.

Aug. 19-26. Illinois State Fair, Springfield, Illinois. Guernseys will be judged on August 23 by Louis Seitz, Waukesha, Wisconsin.

Aug. 22-26. Genesee County Fair, Batavia, New York. Guernseys will be judged on August 23 by W. S. Hutchings, Spencerport, New York.

Aug. 23-Sept. 1. Iowa State Fair, Des Moines, Iowa. Guernseys will be judged on August 30 and 31 by J. P. Eves, Chicago, Illinois.

Aug. 27-Sept. 1. Wisconsin State Fair, Milwaukee, Wisconsin. Professor G. C. Humphrey, Madison, Wisconsin, will judge Guernseys on August 31.

Aug. 28-Sept. 2. Ohio State Fair, Columbus, Ohio. Guernseys will be judged on August 30.

Sept. 2-8. Indiana State Fair, Indianapolis, Indiana. Guernseys will be judged on September 6 by Diedrich Ulken, Horn Lake, Mississippi.

Sept. 2-9. New York State Fair, Syracuse. Guernseys will be judged on September 6 and 7 by Richard G. Harwood, Southboro, Massachusetts.

Sept. 2-9. Minnesota State Fair, St. Paul, Minnesota. Guernseys will be judged by C. S. Rhodes, Urbana, Illinois.

Sept. 2-9. California State Fair, Sacramento, California. Guernseys will be judged on September 6 by H. H. Kildee, Ames, Iowa.

Sept. 2-9. Mid-South Fair, Memphis, Tennessee. Guernseys will be judged on September 5.

Sept. 3-8. Nebraska State Fair and Exposition, Lincoln, Nebraska. Guernseys will be judged on September 5 beginning at 8:30 a. m. by M. L. Flack, Lincoln.

Sept. 3-8. Maryland State Fair, Baltimore, Maryland. Guernseys will be judged on September 6.

Sept. 3-9. West Virginia Exposition and State Fair, Wheeling, West Virginia.

Sept. 4-7. Tri-State Fair, Aberdeen, South Dakota. Guernseys will be judged on September 6.

Sept. 4-9. Rutland Fair, Rutland, Vermont. Guernseys will be judged on September 5 or 6 by M. H. Campbell, Burlington, Vermont.

Sept. 4-9. Rochester Exposition, Rochester, New York. Guernseys will be judged by Professor W. T. Crandall, Ithaca, New York, on September 6 and 7 at nine-thirty a. m.

*Sept. 4-9. Staunton Virginia Fair, Staunton, Virginia.

Sept. 4-9. Oregon State Fair, Salem, Oregon.

Sept. 6-9. Topsfield Fair, Topsfield, Massachusetts. Guernseys will be judged on September 7.

Sept. 9. New Jersey Guernsey Breeders Association, Inc., Guernsey Show, Artillery Armory, Princeton University, Princeton, New Jersey. W. K. Hepburn, Shrewsbury, Massachusetts, will judge.

*Sept. 10-15. Colorado State Fair, Pueblo, Colorado.

Sept. 11-15. South Dakota State Fair, Huron, South Dakota.

*Sept. 11-16. Tennessee State Fair, Nashville, Tennessee.

Sept. 11-16. Kansas Free Fair, Topeka, Kansas. Guernseys will be judged on September 13.

Sept. 11-16. Kentucky State Fair, Louisville, Kentucky.

Sept. 16-22. Kansas State Fair, Hutchinson, Kansas. Guernseys will be judged on September 18 by Professor H. W. Cave, Manhattan, Kansas.

Sept. 16-23. Tulsa State Fair, Tulsa, Oklahoma. Guernseys will be judged by J. W. Ridgeway, Fort Worth, Texas, on September 20.

Sept. 17-23. Eastern States Exposition, Springfield, Massachusetts. Guernseys will be judged by W. K. Hepburn, Shrewsbury, Massachusetts, on September 19 at one p. m., continuing on September 20 at nine a. m.

*Sept. 18-23. East Tennessee Division Fair, Knoxville, Tennessee.

Sept. 18-24. Western Washington Fair, Puyallup, Washington.

Sept. 19-23. Clay County Fair, Spencer, Iowa. Guernseys will be judged on September 20 by Floyd Johnston, Ames, Iowa.

Sept. 19-23. The Great Allentown Fair, Allentown, Pennsylvania. Guernseys will be judged on September 19 and 20.

Sept. 23-30. Oklahoma State Fair and Exposition, Oklahoma City, Okla. Guernseys will be judged on Monday, September 25.

Sept. 26-30. Trenton Fair, Trenton, New Jersey. Guernseys will be judged on September 27 by J. L. and Harold Hope, Madison, New Jersey.

Sept. 30. Bryn Mawr Guernsey Show, Bryn Mawr, Pennsylvania. John S. Clark, Huntington, Long Island, New York, will judge.

*Sept. 30-Oct. 7. Utah State Fair, Salt Lake City, Utah.

Sept. 30-Oct. 7. Free Oklahoma State Fair, Muskogee, Oklahoma.

*Oct. 1-7. Southeastern Fair, Atlanta, Georgia.

Oct. 2-7. Virginia State Fair, Richmond, Virginia.

Oct. 2-7. Danbury Fair, Danbury, Connecticut. Guernseys will be judged on October 4 and 5.

Oct. 2-8. Dairy Cattle Congress, Waterloo, Iowa. Guernseys will be judged by George M. Newlin, Fond du Lac, Wisconsin, on October 4 and 5.

Oct. 7-22. State Fair of Texas, Dallas, Texas.

*Oct. 8-15. South Louisiana State Fair, Donaldsonville, Louisiana.

*Oct. 9-14. Mississippi State Fair, Jackson, Mississippi.

*Oct. 9-14. Arkansas State Fair, Little Rock, Arkansas.

Oct. 16-21. South Carolina State Fair, Columbia, South Carolina. "Open to the World Classification" eliminated.

Oct. 21-28. Pacific International Livestock Exposition, Portland, Oregon.

Oct. 21-29. State Fair of Louisiana, Shreveport, Louisiana. Guernseys will be judged on October 26 by C. H. Staples, Baton Rouge, Louisiana.

*Nov. 2-12. South Texas State Fair, Beaumont, Texas.

Nov. 13-16. Kansas National Live Stock Show, Wichita, Kansas.

Nov. 18-25. American Royal Live Stock Show, Kansas City, Missouri. Guernseys will be judged on November 24.

Dec. 2-9. International Live Stock Exposition, Chicago, Illinois. No classification for dairy cattle.

Jan. 15-19, 1934. Pennsylvania Farm Products Show, Harrisburg, Pennsylvania.

CANADIAN FAIRS

Aug. 21-26. Central Canada Exhibition, Ottawa, Ontario. No Guernsey classification.

Aug. 25-Sept. 9. Canadian National Exhibition, Toronto, Ontario. Guernseys will be judged on September 1 by Professor G. E. Raithby, Ontario Agricultural College, Guelph.

Aug. 30-Sept. 6. Canada Pacific Exhibition, Vancouver, British Columbia. Guernseys will be judged on September 2 by John Young, University of British Columbia, Vancouver.

* No report has been received on these fairs.

DAM-DAUGHTER COMPARISON

The dam-daughter comparisons given below are based on data compiled by the Advanced Register Division. These sires all have progeny that have been registered within four years and include American bred or imported bulls. They are published in alphabetical order and list only those sires having ten or more dam-daughter pairs. It is believed that this list can be used as a foundation for any index a breeder wishes to use. Due to the fact that a new Advanced Register Volume is in the process of publication the data used in this list are up to June 15, 1933.

Birchfield Pride of the May 59106, A. R.

Sire, Birchfield Milkmaid's Warrior 44579, A. R. Dam, Langwater Honesty 49479, A. R. 5130. Born May 10, 1919. Bred by Lawrence Grinnell, South Dartmouth, Mass. Owned by F. J. Rueping, Fond du Lac, Wis.

Daughters, 57 registered. 16 A. R. Daughters, 12 Dam-Daughter pairs.

Daughters	Lbs. Milk	Lbs. B. Fat	Class	*Dams*	Lbs. Milk	Lbs. B. Fat	Class
Birchfield Blossom 121423	12551.6	626.5	F	Harwood Anne 81290	8812.8	474.4	F
				Re-entry	11173.9	565.6	A
Birchfield Annette 157075	8440.9	456.8	G	Harwood Anne 81290	8812.8	474.4	F
				Re-entry	11173.9	565.6	A
Birchfield Rosalie 129154	10879.6	562.2	AA	Birchfield Rosy 78504	14096.8	774.7	C
Corium Pride's Helma 210348	11209.7	593.3	G	Erma's Dolla 76864	12257.1	675.6	F
Re-entry	12328.1	684.5	E				
Corium Pride's Honoria 226388	12246.8	583.3	GG	Corium Caroline 120663	9823.2	464.1	D
				Re-entry	9793.6	513.4	AA
Corium Pride's Hilaria 224371	11280.8	511.9	G	Westview Vivian 169068	11043.0	614.1	B
Corium Pride's Hermia 215421	10593.4	493.8	FF	Corium Bess 108942	10735.5	551.1	D
Corium Pride's Ina 235598	9254.0	463.8	G	Pearl of Herodale 66975	12368.0	630.6	A
Corium Pride's Ingarose 235599	9420.9	509.4	G	Corium Rose des Houards 125038	12496.7	724.1	A
Corium Pride's Juinette 262067	9435.2	504.7	G	Corium Ultimas' Guinette 205545	9439.2	469.4	G
Corium Pride's Jettie 277761	10827.0	523.5	GG	Corium Betty 111897	9913.4	478.8	BBB
Corium Pride's Jacienta 256288	11012.1	567.5	E	Mary H. of Fond du Lac 85294	8191.8	401.3	GG

Blanchette's Butterfat 104968, A. R. (Imp.)

Sire, Imp. Primrose's Butterfat 104967, A. R. Dam, Imp. Gem's Ruby of Hougue Jehannet 189818. Born May 5, 1923. Bred by A. Brache, Island of Guernsey. Imported Nov. 10, 1924 by Gordon Hall, Cranford, N. J. Owned by Clarence Dillon, Far Hills, N. J.

Daughters, 41 registered. 16 A. R. Daughters, 12 Dam-Daughter pairs.

Daughters	Lbs. Milk	Lbs. B. Fat	Class	*Dams*	Lbs. Milk	Lbs. B. Fat	Class
Imp. Oaks Farm Amelia 188039	11863.3	563.9	F	Imp. Kitty of Courtil Simon 188012	6791.6	380.0	E
Re-entry	13724.2	630.0	AA				
Hallmark Butter Queen 194618	10814.1	578.1	G	Imp. Pomona's Queen 175142	12010.4	601.4	AA
				Re-entry	12413.6	564.2	AAA
Dunwalke Brilliant's Glow 202286	14460.6	682.4	F	Imp. Brilliant's Glow IV. of Rose Farm 182657	13861.9	624.6	D
Rock Spring Cherie Blossom 206763	13709.5	658.5	E	Imp. Osceola Honeymoon's Blossom 115934	12504.4	601.8	DD
Re-entry	13638.3	721.8	C	Re-entry	13247.6	620.5	AA
Dunwalke Blanchette's Ruby 218491	10529.2	565.8	GG	Imp. Dunwalk Gem's Ruby 190666	13162.1	635.5	F
Dunwalke Blanchette's Rosebud 221142	11843.1	608.7	G	Imp. La Fleur du Jardin's Rosebud 182226	11535.5	677.0	F
				Re-entry	10660.8	619.2	AAA
Dunwalke Rose 222450	13676.6	616.8	F	Imp. Rose's Belle of Passee Villa II. 207100	11739.6	577.9	F
				Re-entry	12821.6	588.2	DD
				Re-entry	13559.4	615.4	A

Dunwalke Zena 255752	8638.8	428.8	GGG	Imp. Zena of Les Rues Frairies 190665	10626.0	602.2	F
				Re-entry	11709.5	625.6	B
Dunwalke Afterglow 268300	13010.6	586.4	G	Imp. Brilliant's Glow IV. of Rose Farm 182657	13861.9	624.6	D
Dunwalke Countess 268298	13139.9	616.5	G	Imp. Valentine's Princess of Passee Villa II. 190664	9352.4	398.4	D
				Re-entry	9535.4	378.5	AAA
Dunwalke Blanchette's Maid 253066	8227.0	447.5	EEE	Foremost's Maid 199617	9478.6	457.8	G
Dunwalke Peaceful Primrose 224225	9470.8	457.9	BBB	Imp. Freesia's Peace 190658	10645.8	530.2	E
				Re-entry	14020.3	616.4	A

Brooklandwood Warrior 45696, A. R.

Sire, Langwater Warrior 26509, A. R. Dam, Yeoman's Felois 2d 35993, A. R. 6509. Born May 17, 1917. Bred by F. L. Ames, North Easton, Mass. Owned by Windsor T. White, Chagrin Falls, Ohio.

Daughters, 50 registered. 25 A. R. Daughters, 22 Dam-Daughter pairs.

Daughters	Lbs. Milk	Lbs. B. Fat	Class	*Dams*	Lbs. Milk	Lbs. B. Fat	Class
Sweetness White 109012	8683.4	494.9	G	Sweetness of Linwood 51085	9525.8	507.1	F
Re-entry	10810.9	592.1	A	Re-entry	12402.6	616.3	A
				Re-entry	14941.0	768.8	A
Halfred Farms' Dairy Maid 115756	13112.2	637.6	G	Dairy Maid of Keewaydin 38171	9693.9	519.5	A
				Re-entry	9576.7	512.0	A
Shuttlewick Amazon 118641	10156.8	546.8	G	Mar's Noble Galaxy 68637	9831.5	566.1	EE
				Re-entry	13978.1	740.2	A
Warrior's Pet of Halfred Farms 160418	9655.2	458.8	G	Pet of Orchard Springs 95712	9454.2	415.6	D
Susan of Halfred Farms 115825	9345.8	505.8	EE	Susan of Bon Ayre 65650	11127.8	644.0	B
Re-entry	11556.3	601.8	CC				
Warrior's Marie Jane 160420	9800.4	495.6	GG	Marie Jane 65441	12364.3	556.3	AA
Warrior's Duchess of Halfred Farms 160421	11846.2	591.6	G	Duchess France of Walnut Glens 3d 71860	15591.0	755.0	BB
Warrior's Actress 147115	7582.0	405.4	GG	King's Actress of Maple Ridge Farm 84473	7343.4	405.9	FF
Warrior's Dimple Belle 147116	10221.3	533.6	G	Dimple of Halfred Farms 92241	10227.2	465.5	A
Warrior's Gay Caromel 160419	11496.1	556.2	EE	Caromel's Gay Girl 61925	13132.9	594.0	E
Re-entry	14769.3	661.5	A	Re-entry	12380.1	611.3	C
				Re-entry	10699.6	436.4	AAA
Warrior's Nellie of Halfred Farms 160422	10840.9	584.4	F	Nellie of Old Homestead Farm 79545	12053.4	596.8	FF
				Re-entry	14199.7	668.2	A
Warrior's Jane of Halfred Farms 122816	9642.1	506.8	C	Marie Jane 65441	12364.3	556.3	AA
Roberta of Halfred Farms 152546	10141.1	538.3	GG	Roberta of Highland 52646	11827.9	644.7	A
Re-entry	15811.9	839.3	B				
Warrior's Hope 131041	8981.2	512.4	DDD	Hope Hayes 2d 64907	11635.3	605.2	A
Hazel of Halfred Farms 160423	9736.5	508.5	G	Hazel of Valley View 74485	8679.5	392.8	AA
Warrior's Lass 160427	10349.8	542.0	GG	Henrietta's Lass 87943	11883.2	613.7	A
Warrior's Beauty Girl 161817	11335.1	530.4	GG	Cleland's Beauty Girl 114699	14674.3	653.4	B
Warrior's Dimple of Halfred Farms 161672	11088.3	561.7	E	Dimple of Halfred Farms 92241	10227.2	465.5	A
Floradora of Halfred Farms 122818	11372.2	578.7	A	Imp. Governor's Flora of Mara Alva 69441	10316.1	454.7	A
Warrior's Highland Lassie 179985	10414.4	601.6	E	Roberta of Highland 52646	11827.9	644.7	A
Re-entry	12881.8	670.1	A				
Warrior's Daisy of Halfred Farms 160426	10018.8	516.9	AHI	Annetta's Daisy Pride 119869	13245.1	659.5	F
Dimple of Halfred Farms 2d 278432	9908.6	511.9	BB	Dimple of Halfred Farms 92241	10227.2	465.5	A

WHAT THE COWS ARE DOING

Their Latest Credits in the Advanced Register

*SPECIAL NOTE: This list contains the monthly and total credits as checked at the time of going to press. Any omission signifies that either data had not been received in time or are held pending verification. These credits are subject to verification and correction until final approval and acceptance and all are made on the one-day basis except as otherwise indicated. Re-entry test is indicated by a * before the cow's name. Farmers' Class record is indicated by a †*

Name and Number	Class	Days	Month	Production Credit Lbs. Milk	Production Credit % B. Fat	Production Credit Lbs. B. Fat	Total Credit Lbs. Milk	Total Credit Lbs. B. Fat
Alabama, State of, Kilby Dairy Farms, Montgomery, Ala. *2 day tests.*								
Actor's Beaux's Beatrice 325055	G	267	May	554.1	4.38	24.27	5372.3	245.30
Actor's Beaux's Curls 330735	G	246	May	705.5	4.84	34.15	5838.4	280.50
Actor's Beaux's Doris 330739	G	97	May	897.4	3.39	30.42	2872.3	92.91
Actor's Beaux's Goldwena 325054	G	280	May	648.8	4.96	32.18	6735.9	318.45
Actor's Beaux's Sunbeam 330737	G	117	May	839.7	4.32	36.28	3806.0	153.01
Actor's Glen Girl 325058	G	131	May	749.0	4.31	32.28	3627.1	166.13
Warrior's Alabama Belle 319015	G	332	May	887.3	4.46	39.57	9369.5	423.75
Warrior's Bertha Girl 272899	D	357	May	887.2	4.68	41.52	11714.5	527.91
Warrior's Gertrude Bell 271228	D	335	May	615.8	6.44	39.66	8534.8	536.05
Warrior's Highland Elizabeth 267174	C	230	May	950.2	4.50	42.76	7266.2	325.76
Warrior's Minnie Lee 239900	B	365	May	525.9	4.34	22.82	12273.7	511.3
Warrior's Sunderland Dixie 318126	G	247	May	483.0	4.29	20.72	6560.0	260.59
Baldwin, Charles, Rose Lane Farm, Pennington, N. J.								
†Eleanor's Lady of Rose Lane 328052	G	255	May	651.2	4.78	31.13	5761.6	256.33
†Flaud of Rose Lane 224517	A	270	May	635.6	5.96	37.88	6270.0	360.63
†Flaud's Lady of Rose Lane 298041	F	232	May	652.8	5.99	39.10	5470.2	312.88
Helen of Rose Lane 298317	E	22	Mar	776.7	4.71	36.58		
		52	Apr	1148.7	4.07	46.75		
		83	May	1146.7	4.22	48.39	3072.1	131.72
S. Roselady's Boy of Bowood 114896 A. R.		D. Tacie of Rose Lane 218287						
Lily of Hillside Orchards 238566	A	298	May	956.9	4.80	45.93	10083.7	454.19
Rose Maiden of Rose Lane 264817	B	12	Mar	390.6	4.38	17.11		
		42	Apr	1025.7	4.38	44.93		
		73	May	1194.6	4.57	54.59	2610.9	116.63
S. Roselady's Boy of Bowood 114896 A. R.		D. Caribou Maiden 2d 114603						
Ballard Brothers, Ballard Farm, Niles, Mich.								
Anna of Ballard Farm 316462	F	228	May	645.8	5.68	36.68	5612.7	313.62
Janice of Ballard Farm 318168	G	281	May	515.8	5.44	28.06	5811.5	301.53
Marigold of Ballard Farm 306026	G	343	May	689.9	5.46	37.67	8333.1	420.63
Maxine of Ballard Farm 335660	G	29	Apr	733.7	6.40	46.96		
S. Bob of Oronoko 154620	D. Virginia of Ballard Farm 101512 A. R. 12598							
Bolton, Chester C., Franchester Farms, South Euclid, Ohio.								
Fastidious 342204	G	294	May	1042.9	5.17	53.92	10558.8	474.74
*Franchester Columbine 233438	A	156	May	1456.4	4.03	58.69	8166.8	328.91
Franchester Comfort 300466	F	156	May	1168.6	5.24	61.23	6175.0	314.74
Franchester Consistent 285123	E	330	May	903.8	5.00	45.19	10269.1	510.50
*Franchester Content 233439	A	120	May	1443.7	4.05	58.47	6249.0	251.65
S. Green Meadow Constant 89353 A. R.		D. Franchester Penitent 131811 A. R. 18184						
Franchester Contrary 292719	D	212	May	765.6	4.77	36.52	6758.6	324.05
Franchester Delight 300463	G	340	May	956.9	5.40	51.67	11190.3	577.93
Franchester Pearl 300462	F	365	May	817.3	4.00	32.69	11560.3	454.6
Franchester Sapphire 279150	E	296	May	891.2	5.06	45.09	9479.4	476.66
Franchester Sappho 285121	E	286	May	924.9	5.21	48.19	9225.2	465.24
Franchester Smilax 310649	G	347	May	929.5	5.48	50.94	10204.0	544.12
Franchester Vixen 300465	F	316	May	799.9	6.17	49.35	8451.3	514.43
Lincoln Way Anna Justice 255695	B	271	May	1273.6	4.47	56.93	12159.5	552.63
Search Light's Lindy T. of Tully 234448	A	365	Apr	140.8	5.41	7.62	13580.9	677.6
Ward Acres Sweetheart 264962	C	187	May	1073.5	4.54	48.74	7185.8	315.64
Bradley, Helen Sears, Wolfpen Farm, Southboro, Mass.								
Wolfpen Madelon 319140	G	142	May	1246.9	5.20	64.84	5855.5	298.76
Burden, James A., Est., Woodside Farm, Syosset, N. Y.								
*†Momento of Woodside 269952	D	305	May	180.5	6.04	10.90	8045.4	446.5
Rosalind of Woodside 213286	A	360	Apr	786.7	5.43	42.72		
		365	May	151.1	5.43	8.20	12947.2	656.3
Candler, John S., Mileybright Guernsey Farm, Decatur, Ga.								
Imp. Osceola France Beauty 146679	A	353	May	485.4	4.36	21.16		
		365	June	157.2	4.36	6.85	8182.6	374.1
Cheney, O. H., Cornwall Hill Farm, Patterson, N. Y.								
†Fayroyal's Hoxie 342150	F	198	May	751.2	5.70	42.82	5305.3	290.04
†Moorland Katrinka 326374	G	37	Mar	859.4	4.71	40.48		
		67	Apr	811.4	4.82	39.11		
		98	May	887.0	5.09	45.15	2713.3	133.28

†Imp. Rose Marie of Blaye Farm 291714	A	166	May	906.8	4.62	41.89	5082.4	249.48
Superb's Honeybelle 342152	G	285	May	539.5	6.90	37.23	6328.3	372.30
†Supreme's Hildegarde 342151	G	229	May	877.2	4.75	41.67	6869.7	286.93
Imp. Valongis Marguerite 312800	G	224	May	957.6	4.41	42.23	7428.7	329.54
Civil, Otto, Foxdean Farm, Midlothian, Va.								
Winston Farms Butter Girl 308384	F	266	May	1054.5	4.60	48.51	9330.5	428.43
Winston Farms Dido 341183	C	282	May	649.0	5.63	36.54	8572.9	422.74
Winston Farms Glorious 308380	G	343	May	769.2	5.04	38.77	10081.4	475.32
Winston Farms Helena 197050	A	256	Apr	689.0	5.55	38.24		
		287	May	745.5	5.95	44.36	7622.7	434.88
Winston Farms Matilda 308382	G	361	May	728.7	6.48	47.22	10017.6	550.58
Winston Farms Pearl 316731	G	215	May	1042.9	4.55	47.45	7220.3	317.64
Winston Farms Tulip 295407	F	279	May	859.7	4.93	42.38	8360.0	400.92
Winston Farms Vanity 308381	G	349	May	645.5	5.99	38.67	8283.1	467.59
Cowham, C. F., Cowham Farm, Jackson, Mich.								
*Chestnutwold Julia 254892	C	246	May	939.6	4.83	45.38	10024.0	476.48
Chestnutwold Snowdrop 297481	E	186	May	1012.9	4.64	47.00	7278.8	325.35
*Colore's Rose of Kingscreek Valley 194735	A	352	May	1177.6	4.42	52.05	14622.0	615.66
Daphne's Alice of Cowham Farm 303604	E	133	May	1453.6	5.07	73.70	6804.1	304.43
Daphne's Rose of Cowham Farm 301287	F	365	May	633.1	8.87	56.16	13055.8	570.0
*King's Alice of Cowham Farm 266277	B	129	May	1039.8	5.22	54.28	5382.0	248.92
King's Fern of Cowham Farm 328481	E	365	May	165.3	4.85	8.02	15092.5	663.9
Mialma of Cowham Farm 283153	E	350	May	641.6	4.80	30.80	10919.1	442.35
*Sunlight of Cowham Farm 259545	B	142	May	1461.8	4.85	70.90	7586.9	346.05
*The Queen of Evidence 198337	A	216	May	1206.2	4.64	55.97	8958.8	429.12
*Trixie Alice of Cowham Farm 225436	A	108	May	2166.1	3.30	71.48	7963.1	285.19
*Wild Rose of Cowham Farm 225435	A	154	May	1523.6	5.20	79.23	8118.0	386.09
Crouch, M. C., Hartsville, S. C.								
Coker Virginia Lassie 339925	G	30	Apr	927.0	4.33	40.14		
		61	May	1021.2	4.63	47.28	1948.2	87.42
S. Langwater Virginian 79776 A. R.	D. Goldy's Lassie of Raja 157447 A. R. 24746							
Davis, Westmoreland, Morven Park Farm, Leesburg, Va.								
Morven's Ecstacy 326701	F	268	May	811.6	4.98	40.42	7800.1	387.07
Dennis, Orville & Son, Shore Oaks Farm, Lake City, Mich.								
Charity of Shore Oaks 313459	F	263	May	713.9	4.90	34.98	6437.5	308.43
Doris of Shore Oaks 316298	F	218	May	755.7	5.57	42.09	5852.9	315.14
Duna of Shore Oaks 322202	G	172	May	779.6	4.90	38.20	4931.2	233.02
Isabel of Shore Oaks 311947	F	266	May	662.8	5.76	38.18	6133.4	342.75
*Katinka of Shore Oaks 215237	A	211	May	1042.9	5.17	53.92	8775.9	449.14
Nannette of Shore Oaks 311948	F	270	May	726.3	6.20	37.77	7337.6	378.52
De Normandie, Robert L., Lincoln, Mass.								
*Bellaire's Alveda 299270	D	94	May	1644.6	4.44	73.02	5152.7	239.18
Brookfield Rose of Wyoming 315286	A	352	May	861.2	5.66	48.74	13122.7	776.77
Rose Dorothy Pan 137447	A	166	May	1101.4	5.55	61.02	6097.5	288.36
Rosemary of the Gateways 226298	A	228	May	946.1	6.02	56.96	7222.6	426.45
du Pont, Pierre S., Longwood Farms, Kennett Square, Pa.								
Crown's Empress 306913	G	313	May	557.7	6.59	36.75	6854.3	394.61
*Guardsman's Babette 239748	A	20	Apr	882.3	4.33	38.20		
		51	May	1434.8	4.33	62.13	2317.1	100.33
S. Helen's Guardsman 108711 A. R.	D. Kilmany of Longwood 180123 A. R. 22441							
*Guardsman's Brightness of Longwood 239751	A	137	Apr	831.7	6.33	52.65		
		168	May	841.9	6.08	51.19	5421.4	305.57
Longwood Admiral's Ella 324624	G	143	May	785.8	5.29	41.57	3926.0	205.41
Longwood Flora 330009	G	11	Mar	312.1	5.33	16.63		
		41	Apr	919.2	5.33	48.99		
		72	May	948.2	4.68	44.38	2179.5	110.00
S. Florham Crown 83161 A. R.	D. Longwood Publican's Charity 258524							
Longwood Frances 330005	G	14	Apr	435.9	4.46	19.44		
		45	May	1220.5	4.46	54.43	1656.4	73.87
S. Florham Crown 83161 A. R.	D. Longwood Roamer's Cinderella 264025							
Longwood Publican's Celestine 268762	D	200	May	1014.5	4.07	41.29	8041.0	305.37
Longwood Publican's Dixie 297693	G	365	May	73.0	6.24	4.56	8736.5	455.8
Longwood Valentine 330010	G	21	Apr	767.8	4.55	34.93		
		52	May	1260.0	4.55	57.33	2027.8	92.26
S. Florham Crown 83161 A. R.	D. Roamer's Dorothy 272061							
*Publican's Amelia 218325	A	124	May	1056.4	5.35	56.52	4583.1	236.21
Publican's Bella 220926	A	261	May	948.4	5.29	50.17	8543.7	415.69
*Publican's Clare of Longwood 265382	C	98	May	1401.7	3.98	55.79	4570.3	187.89
Publican's Dainty of Longwood 291635	E	142	May	874.3	4.97	43.45	5002.1	229.16
Roamer's Demure 289346	E	238	May	733.3	5.40	39.60	6091.8	322.16
France, Joseph I., Mount Ararat Farm, Port Deposit, Md.								
Beau Geste's Bonnie 322648	G	119	Apr	613.2	4.58	28.08		
		150	May	595.5	4.79	28.52	3310.4	161.56
Beau Geste's Lou 309263	F	215	Apr	542.4	5.75	31.19		
		246	May	598.8	5.69	34.07	5004.9	261.48
*B. R. King's Golden Rod 275707	D	228	May	663.0	5.80	38.45	7189.6	374.64
B. Rose King's Bessie 313641	G	236	May	797.8	6.32	50.42	6270.6	363.22
Cherub King's Rose 319475	G	151	May	544.4	6.60	35.93	2897.1	169.88
Cosquay's Cheri Paula 277309	D	253	May	524.5	5.79	30.37	5259.6	275.50
*Marberne Delphinium 183742	A	113	May	1758.6	4.39	77.20	6777.5	275.47
Monsieur Golden's Henrietta 289644	D	105	May	938.3	5.02	47.10	3463.5	161.02
†Pride's Valiant's Countess 319476	G	127	May	748.5	5.08	38.02	3142.3	144.81
*†Princess of Chesapeake View 303791	C	105	May	1076.3	4.44	47.79	4125.3	184.57

Senator's Bonnie Bell 295546	E	223	May	376.7	5.63	21.21	4830.5	233.37
†Senator's Midday Gloria 301417	E	130	May	783.7	4.53	35.50	4499.8	184.61
Victory Girl of Springvale 279529	D	182	May	867.8	5.50	47.73	5702.4	277.26
Virginia's Rose Pearl 313637	G	266	May	756.7	4.76	36.02	6492.0	307.79
Fretz, William F., Fritzlyn Farms, Pipersville, Pa.								
Bellaire's Heiress 327441	G	212	May	703.6	6.25	43.98	5326.2	337.40
Firtzlyn Althea Gift 332010	G	134	May	817.1	4.93	40.28	3796.6	180.66
Firtzlyn Gladly 332008	G	156	May	799.1	5.33	42.59	4201.8	212.76
Fritzlyn Jeanette 332007	G	154	May	1225.7	4.37	53.56	6423.8	267.35
Fritzlyn Luxury 332972	G	65	May	1023.5	4.24	43.40	2123.2	84.09
Firtzlyn Marguerite 322177	G	272	May	979.2	4.56	44.65	9053.3	393.33
Firtzlyn Marigold 332012	G	24	Apr	578.9	4.19	24.26		
		55	May	830.3	4.25	35.29	1409.2	59.55
S. Upland's Good Gift 77253 A. R.	D. Fritzlyn Marilyn 237404 A. R. 26804							
Firtzlyn Rose Gift 322178	F	160	May	960.6	5.49	52.74	5466.6	260.51
Fritzlyn Star 332011	G	117	May	973.9	4.46	43.44	3852.9	169.09
Fritzlyn Treasure 332009	G	97	May	691.4	4.76	32.91	2269.9	96.48
Gardiner, Robert H., Oaklands Farm, Gardiner, Maine.								
Juliet Laird 270177	E	321	Apr	60.1	7.34	4.41		
				45.6	5.73	2.61		
		352	May	1123.6	5.73	64.38	9928.6	582.25
Oaklands Jamaica Sue 313667	G	335	May	673.5	6.69	45.06	9028.0	548.12
Gladding, John R., Est., Borrodale Farm, Thompson, Conn.								
†Alice of Borrodale 289205	E	286	May	377.2	5.05	19.05	5566.4	293.02
†Borrodale Beebe's Almira 309803	G	279	May	575.8	5.26	30.29	5778.2	301.58
Borrodale Beebe's Camelia 309804	G	246	May	610.2	5.87	35.82	5496.6	305.02
†Borrodale Beebe's Confidence 310856	G	283	May	706.9	4.92	34.78	6937.6	357.36
Gleason, Fred C., Tamarack Ridge Farm, Sodus, Mich.								
*†Roena of the Ridge 215664	A	291	May	857.6	6.25	53.60	9309.5	511.27
Glen Farm, Incorporated, Newport, R. I.								
Bina of the Glen 211112	A	260	May	905.4	5.83	52.78	8163.0	444.56
*Ivy Hall Marigold 219309	A	161	May	1237.7	4.53	56.07	6868.3	335.77
Ivy Hall Pearl 260419	C	273	May	837.4	5.23	43.80	9696.2	489.91
Peerless Jane of the Glen 212927	F	210	May	750.2	5.53	41.49	4893.0	259.23
Quick Work of the Glen 211108	A	273	May	861.8	5.77	49.73	7624.9	448.43
Hall, J. Elliott, Vallerue Farm, Morristown, N. J.								
†Audley's Hope 337435	G	79	May	1151.3	4.00	46.05	2999.2	123.01
S. Imp. Bickleigh Chieftain VII. 140783 A. R.	D. Imp. Corinne of Les Grantes 226870 A. R. 24750							
†Audley's Moonlight 345661	G	103	May	756.0	4.48	33.87	2532.9	107.38
†Audley's Patricia 326032	G	151	May	807.9	4.93	39.83	4389.5	190.79
Bellaire's Alpha 292536	E	288	May	569.9	5.12	29.18	7307.8	329.00
†Cherbourg's Nissa 293781	C	14	May	537.0	5.18	27.82		
S. Hardwick's Delight 136234	D. Daylo Faithful 237994 A. R. 27723							
†Coventry Glenna 324829	G	80	May	898.1	4.82	43.29	2849.1	124.84
S. Imp. Honoria's Sequel Slogan 126459 A. R.	D. Coventry Fanny Glen 262854							
*Coventry Lady Clara 256799	B	138	May	845.4	4.54	38.38	4418.5	193.12
*†Daylo Faithful 237994	A	73	May	1162.7	4.57	53.14	2818.0	131.06
S. Langwater Music's Dimple King 57284 A. R.	D. King's Daylo Ethel 99450 A. R. 15807							
†Eleo 335547	F	98	May	1025.9	5.00	51.30	3439.3	160.71
†Evelyn R. of Lindendell 276840	D	296	May	560.3	6.81	38.16	7439.9	461.91
*†Hilltop Butterfat Molly 295216	D	65	May	1254.4	4.26	53.44	2742.1	119.64
S. Imp. Primrose's Butterfat 104967 A. R.	D. Imp. Hilltop Molly 248956 A. R. 26361							
Immortelle of Somerset 320146	G	225	May	667.2	5.74	38.30	5206.5	280.19
†Jasmine of Somerset 326086	G	103	May	960.4	4.88	46.87	3419.1	154.37
†Imp. Lady Rose of New Anneville 304516	D	273	May	850.3	4.80	40.81	8753.7	395.31
*†Leader's Alice of Bdk. 265845	C	75	May	1136.8	4.57	51.95	2888.5	129.68
S. Edgemere Leader 115415 A. R.	D. Queen's Alice of Rich Grove Farm 161480 A. R. 24662							
*†Merry Rose Galaxy 209744	A	8	May	314.3	5.84	18.36		
S. Rose Maid's King of the May 101340 A. R.	D. Procris Galaxy 155297							
Royal Hazel 335546	F	61	May	1270.9	4.42	56.17	2491.7	96.70
*Royal Princess Pat 243844	A	127	May	1224.2	5.13	62.80	5767.9	293.27
Hare, Robert W., Glen Rock Farm, Sharon, Mass.								
Massapoag Peggy 331040	G	101	May	1351.0	4.45	60.12	4283.8	185.70
Massapoag Ruth 266632	D	335	May	811.0	5.90	47.85	12535.5	591.86
*Trumpeter's Papoose 192229	A	28	Apr	1451.8	3.74	54.30		
		59	May	1736.4	3.63	63.03	3188.2	117.33
S. Warrior's Trumpeter 88260 A. R.	D. Uta's Firefly 156738 A. R. 22959							
Hast, A. W., Cedar Grove Farms, Berlin Heights, Ohio.								
Virginia of Cedar Grove 321636	F	156	May	903.4	5.05	45.62	4966.7	234.66
Hast, Fred W., Cedar Grove Farms, Berlin Heights, Ohio.								
†Judy of Cedar Grove 237261	A	4	Mar	147.7	4.85	7.16		
		34	Apr	1483.1	4.85	71.93		
		65	May	1589.3	4.31	68.50	3220.1	147.59
S. Overland Holden 78655	D. Irene of Cedar Grove 76480							
Hollenbeck, J. C., The Oronoko Farm, Berrien Springs, Mich.								
Duchess of Oronoko 316110	G	365	May	466.2	5.46	25.45	9073.9	447.8
Hollerith, L. B. & Daughters, Mrs., Mobjack Farm, Mathews, Va.								
Beckie of Mobjack 3d 236443	A	89	May	1412.3	4.15	58.61	3927.2	175.91
Dimple of Mobjack 3d 168003	A	8	Mar	315.5	4.93	15.55		
		38	Apr	1591.9	4.93	78.48		
		69	May	1763.2	4.22	74.41	3670.6	168.44
S. Dixie of Glencairne 63036 A. R.	D. Dimple of Mobjack 100834							

Hyacinth of Mobjack 3d 317846	B	108	May	1354.9	4.96	67.20	4494.2	219.44
Huston, T. L., Brunswick, Ga.								
Klondike Gay Echo 335930	G	112	May	894.2	4.46	39.88	3540.8	160.67
Irwin, A. P., Sunny Ridge Farm, Chadds Ford Junction, Pa.								
*Betty's Agatha 224101	A	345	May	488.0	6.31	30.79	10407.5	551.93
Betty's Secret's Beauty of Lindendell 235247	A	365	May	434.0	5.72	24.82	10908.1	551.2
Clara of Hurley-hurst 277373	C	165	May	1056.6	3.90	41.21	6753.1	250.80
*Dora of Hilldene 215871	A	317	May	862.0	4.99	43.01	11891.0	550.19
*Golden of Friendship Farm 254286	B	107	May	1382.9	4.66	64.44	4966.2	218.83
S. Whiteface's Leader of Oaks Farm 95383 A. R.		D. Golden Lassie of Friendship Farm 173280 A. R. 21106						
May Royal's Agnes 308529	E	23	Apr	984.3	4.16	40.95		
		54	May	1422.6	3.61	51.36	2406.9	92.31
S. May Royal's Cherub 130298 A. R.		D. Lad's Agnes 254271						
May Royal's Fancetta 323924	G	151	May	1057.7	4.57	48.34	5295.2	234.18
Nonpareil's Royal's Dulcie 293770	E	289	May	835.2	5.15	43.01	8278.0	423.04
Nonpareil's Royal's Francesca 317284	F	212	May	1075.1	3.86	41.50	7767.4	289.55
Nonpareil's Royal's Janet 317282	F	158	May	1370.9	4.00	54.84	6224.5	259.12
Nonpareil's Royal's Nora 319708	G	253	May	970.1	4.46	43.27	8511.7	414.81
Nonpareil's Royal's Sue 287826	F	365	Mar	362.2	5.08	18.40	14176.0	640.7
*Oakdale's Bonnie's Girl 237487	A	293	May	850.9	4.65	39.57	10562.9	488.81
Paoli Carol 282414	E	300	May	404.5	6.29	25.44	7804.7	393.06
Primrose of Lindendell 243085	A	155	May	1346.8	4.09	55.08	7181.2	328.97
Proud Royal's Grace 319706	G	212	May	850.3	5.37	45.66	6710.2	325.68
Valor's Frances Rose 283807	D	158	May	1427.3	4.08	58.23	7841.6	327.13
Wasteland Foam 194353	A	365	Apr	750.7	5.06	37.99	13371.9	599.9
Wasteland Joan 250672	B	334	Apr	571.3	7.75	44.28		
		365	May	319.6	6.74	21.54	9555.5	547.9
Johnston, F. M. & Son, Ideal Farms, Kane, Pa.								
Etherston Fairview May 381021	D	31	Mar	1357.7	4.00	54.31		
		61	Apr	1336.6	4.53	60.55		
		92	May	1339.4	4.87	65.23	4033.7	180.09
S. Etherston Royal May King 155632		D. Laudholm Lady Modesty 174482 A. R. 19189						
Ideal Fernette 271692	B	16	Apr	977.4	4.20	41.05		
		47	May	1788.6	3.73	66.71	2766.0	107.76
S. Herdlea Ultra King 64259 A. R.		D. Friendship Fernette 2d 138907 A. R. 17921						
Ideal Sweet Alice 322310	G	233	May	965.8	4.47	43.17	7204.3	314.08
Lady Luck of Argevna 316953	G	228	May	832.9	5.10	42.48	6054.4	299.87
Twila Cavalier 130488	A	219	May	1078.9	4.90	52.87	8160.1	415.77
Kane, John Kent, Shirley Farm, Glenloch, Pa.								
King's Gentle Marguerie 322919	G	182	May	779.7	5.26	41.01	4816.4	251.23
Lady Marguerie of Shirley 266558	A	15	Apr	577.0	4.51	26.02		
		46	May	1289.3	4.51	58.15	1866.3	84.17
S. Fair Field Demonstrator 117228		D. Fair Field Marguerie 204326						
*Rose Marie of Shirley 294547	E	25	Apr	1177.0	5.59	65.79		
		56	May	1288.9	5.15	66.38	2465.9	132.17
S. Brookmead's Masterful of Shirley 136386 A. R.		D. Fair Field Moss Rose 212155						
Shirley's Dream Girl 322920	G	196	May	617.3	6.15	38.58	4138.7	246.71
Violet Masterful of Shirley 310159	E	25	Apr	1210.6	5.54	67.07		
		56	May	1416.6	5.11	72.39	2627.2	139.46
S. Brookmead's Masterful of Shirley 136386 A. R.		D. Fair Field Jean 205973						
Kay, F. C., City Park Dairy, Pueblo, Colo.								
Interlochs Fancy Fair 218017	A	198	May	1010.3	4.02	40.61	6590.2	283.30
Interlochs Fanny 242428	A	63	May	1330.6	4.26	56.68	2744.9	123.72
Interlochs Grace 314711	C	365	May	577.6	5.13	29.63	11021.7	501.0
Klauder, George C., Valleywood Farms, Penllyn, Pa.								
†Afric's Flora 186618	A	84	May	994.3	4.70	46.73	2952.2	133.86
†Gloriosa of Cinchona 308761	G	278	May	703.0	5.85	41.13	6338.4	335.55
†Pencoyd Cavalette 337774	G	22	May	585.3	5.46	31.96		
S. Langwater Music's Dimple King 57284 A. R.		D. Pencoyd Cavalierra 137855 A. R. 17437						
†Valleywood Beauty 312551	F	179	May	861.8	4.90	42.23	4648.4	215.40
†Valleywood Dora 312553	G	290	May	559.7	5.70	31.90	6105.2	292.39
Knight, C. Prescott, Greyholme Farms, East Greenwich, R. I.								
Greholme's Choice Duchess 309195	F	317	May	745.0	7.04	52.45	9892.1	581.86
Greyholme's Choice Linda 295614	D	116	May	1136.8	4.98	56.61	4610.6	226.29
Greyholme's Golden Choisie 313744	G	313	May	737.5	6.12	45.14	8814.3	482.14
Greyholme's Golden Flossy 318695	G	315	May	903.7	5.24	47.35	10954.2	558.65
Greyholme's Golden Lenore 295613	D	118	May	962.6	3.94	37.93	4298.7	162.68
Greyholme's Golden Princess 313745	G	358	May	220.1	6.11	13.45	9997.3	479.0
Greyholme's Golden Sanari 320038	F	182	May	1129.8	4.66	52.64	6756.6	305.97
Greyholme's Harmony 309196	F	257	May	572.0	5.74	32.83	6567.7	356.80
*Greyholme's Lorna 174986	A	226	May	1142.2	5.56	63.51	9783.2	518.06
Greyholme's Noble Jane 286053	E	176	May	909.9	4.69	42.67	5735.3	276.39
Greyholme's Noble Janice 329134	G	147	May	1069.0	5.84	62.43	5232.9	257.40
Greyholme's Sequel Bess 318698	F	151	May	959.7	5.40	51.82	5055.7	256.11
Greyholme's Sequel Doreen 304775	F	350	May	660.0	4.95	32.67	11588.2	530.61
*Greyholme's Sequel Flossy 212167	A	357	Apr	428.8	5.23	22.43		
		365	May	94.6	5.93	5.61	15558.4	739.0
*Greyholme's Sequel Iris 244014	A	188	May	1337.3	4.94	66.06	9136.6	440.09
*Slogan's Judith 305134	E	69	May	1485.1	4.27	63.41	3385.7	149.69
Kruse, Simon, Radisson Farm, Anoka, Minn.								
*Bessie of Pine View 282438	C	137	May	1307.6	3.94	51.52	6479.8	279.57
Cayuga of Radisson 261403	A	160	May	898.8	5.45	48.98	5371.6	291.08
*Coronet's Dairy Rose 260879	A	226	May	1192.3	4.13	49.24	9342.6	396.25

*Coronet's Helen of Radisson 276495	A	155	May	1215.1	4.61	56.02	6232.6	280.34
*Coronet's Mary 289951	D	103	May	1233.6	4.72	58.23	4629.7	215.16
Elsie of Pine View 287489	C	258	May	800.1	4.83	38.64	9627.2	446.09
Flora's Fawn of Radisson 377958	F	22	Apr	962.3	4.16	40.03		
		53	May	1487.3	4.61	68.56	2449.6	108.59
S. Radisson Bonny Royal 89628	D. Flora's Beauty of Fair Meadows 92624 A. R. 12866							
*Lady Rue of Radisson 320994	C	151	May	1772.1	4.54	80.45	9210.8	411.83
Leda's Royal Pearl of Radisson 367684	D	78	May	1276.1	4.51	57.55	3164.9	139.77
Royalist's Glen Rose 320999	D	304	May	346.4	4.43	15.35	8393.5	387.00
Lathers, Charles T., Chickagami Farm, Brutus, Mich.								
†Aouschik Wewib 222739	A	235	May	512.7	4.45	22.82	5471.7	245.51
Bish Ish Kina 298323	F	251	May	399.4	4.99	19.93	4507.8	224.42
†Dolly of Chickagami Farm 199733	A	223	May	544.7	5.44	29.63	5566.9	281.02
*†Kaka Oswag Aki 298324	E	94	May	682.8	4.80	32.77	2386.9	112.20
*†Kitigan Tchishangwaigan 223469	A	305	May	12.8	5.26	.67	7370.5	344.2
*Misimin of Chickagami Farm 251848	B	292	May	544.3	4.25	23.13	7024.5	284.33
*†Miskojis Bagak 282939	D	213	May	653.9	4.15	27.14	6186.5	250.99
*†Nadawe Aki of Chickagami Farm 272390	C	235	May	467.5	4.55	21.27	5149.6	239.07
†Naigisid of Chickagami Farm 272392	C	137	May	651.4	4.93	32.11	3614.2	170.30
Osao Jisan 298325	F	312	May	441.5	5.53	24.41	5625.0	281.77
Latta, J. E., Hillsboro Farm, Hillsboro, N. C.								
†Verna's Darling 340362	G	92	May	991.6	4.41	43.73	2989.4	130.97
Locke, R. F., Lockshore Farm, Cressey, Mich.								
Lockshore Golden Lassie 316769	G	160	May	961.7	5.34	51.35	5061.0	265.42
*St. Croix Mermaid 196780	A	212	May	1066.2	4.84	51.60	8706.9	423.75
Loker, C. E., Dun-Roven Farm, Germantown, Ohio.								
†Dun-Roven Dimple 338263	G	57	May	806.4	4.25	34.27	1418.6	63.66
S. Wendmere Foremost 151263	D. Warrior's Maggie Dimple 257066							
†Dun-Roven Merry Bell 337206	G	64	May	932.7	4.10	38.24	1945.8	84.74
S. Wendmere Foremost 151263	D. Easter Lilly of Greenwood Farm 261047							
†Dun-Roven Ruby 337204	G	67	Apr	1041.7	4.20	43.75		
		98	May	1070.6	4.09	43.79	3208.3	146.07
Loree, R. F., Afton Farm, Florham Park, N. J.								
*†Afton's Daphne 291152	E	188	May	966.2	5.58	53.91	6160.4	322.73
†Afton's Heartsease 326061	G	2	Mar	55.8	4.58	2.56		
		32	Apr	1064.9	4.58	48.77		
		63	May	1149.7	4.90	56.34	2270.4	107.67
S. Florham Challenger 131044 A. R.	D. Afton's Clos des Roses 260675							
†Afton's Jonquil 316257	G	206	May	747.6	4.49	33.57	5066.1	231.40
*Afton's Princess Patty 240586	A	225	May	1303.6	4.12	53.71	9846.2	433.46
*Afton's Valentine 230788	A	183	May	1172.2	5.22	61.19	7800.6	406.37
†Bellaire's Keepsake 317745	G	169	May	886.3	5.36	47.51	4924.8	264.91
*Donna Fancilla 209127	A	16	Apr	744.8	4.51	33.59		
		47	May	1560.5	4.51	70.38	2305.3	103.97
S. Florham Ultra Don 98173 A. R.	D. Imp. Fancy Rose of Passee Villa 77216							
*†Princess Patty 177964	A	283	May	789.5	4.77	37.66	8933.0	393.91
Manual Training School, Bordentown, N. J.								
†Anton's Lily S. B. of Riviera 196518	A	295	May	358.6	5.22	18.72	5676.4	298.44
†Betty's Bab 224114	A	233	May	756.6	5.50	41.61	7094.2	378.75
*†Camp's Prima Donae 253848	A	300	May	414.9	5.21	21.62	6763.7	322.72
Marshall, J. Albert, Marshallvale Farm, Kennett Square, Pa.								
†Marshallvale Abbie 280883	D	266	May	677.0	6.04	40.89	6341.1	354.71
†Marshallvale Cherry Blossom 272094	D	294	May	602.7	5.10	30.74	7252.3	329.73
†Marshallvale Evelyn 320774	G	145	May	786.2	4.85	38.13	4173.8	196.76
†Marshallvale Ruth 296348	E	253	May	738.3	4.83	35.66	7168.1	318.92
McIntosh, James L., Clover Farm, Dovesville, S. C.								
*Foremost's Effie of Clover Farm 246475	B	365	May	436.9	6.57	28.70	10438.7	633.4
Killarney of Clover Farm 226954	A	308	May	740.9	5.07	37.56	9589.3	467.74
Miss Bea of Clover Farm 272200	C	262	May	776.6	5.45	42.32	7945.3	417.02
*Sensation of Clover Farm 234953	A	237	Apr	749.7	4.74	35.54		
		268	May	701.1	5.35	37.51	7841.8	392.73
Morris, E. B., Bolton Farm, Bristol, Pa.								
Boulderwood Calla Lily 230026	A	251	May	1279.3	5.36	68.57	10942.1	517.60
Dimple Grace of Bolton Farm 261550	C	227	May	719.0	5.01	36.02	5776.1	262.44
Mary of Bolton 289236	D	77	May	1268.9	3.94	49.99	3185.7	114.77
Raider's Leda of Bolton 291909	E	117	May	1325.2	5.30	70.24	5135.2	267.80
Royal Frances of Bolton 288791	E	243	May	1084.2	5.36	58.11	9425.2	462.00
Star's Daylo Heroine 273520	D	301	May	1039.6	6.22	64.66	9959.3	546.46
Mullen Home for Boys, J. K., Fort Logan, Colo.								
Sunshine Columbian 244235	A	202	Apr	663.4	5.04	33.44	6542.3	308.66
Sunshine Rebecca 235434	A	320	Apr	712.1	6.01	42.80	10565.9	534.47
Munn, Wayne A., Janesville, Wis.								
†Valentine's Cherry's Islander Buttercup 233809	A	31	Mar	1266.2	4.32	54.70		
		61	Apr	1233.5	4.71	58.10		
		92	May	1297.6	3.95	51.26	3797.3	164.06
S. Valentine's Cherry's Boy 108714 A. R.	D. Valentine's Islander's Buttercup 182121 A. R 21195							
†Valentine's Honour Beautiful 348874	E	82	May	987.9	4.45	43.96	2888.1	134.18
†Valentine's June Standard 363058	E	305	Apr	202.3	6.10	12.34	7618.1	354.1
*†Whiteash Valentine Cherry 273974	C	125	May	845.4	4.53	38.30	3738.4	168.36

National Farm School, The, Farm School, Pa.								
*Bellma's Maid of Farm School 3d 207641	A	182	May	1190.9	5.04	60.02	7046.0	322.81
Clio's Belle of Farm School 313345	F	291	May	871.7	5.55	48.38	7886.3	415.69
Cornelia's Ultra Gift 313346	F	182	May	699.2	5.45	38.11	4112.8	214.42
Farm School Bonita 370863	G	92	May	863.7	4.66	40.25	2568.5	113.82
King Masher's Primrose 326628	G	132	May	870.7	6.32	55.03	4133.1	230.48
Ox Bow Farm, Alpena, Mich.								
†Augusta of Ox Bow Farm 284469	D	86	May	898.8	4.15	37.30	2446.2	103.97
*†August of Ox Bow Farm 294543	E	246	May	830.0	5.65	46.90	6080.5	322.90
†Bay Leaf of Ox Bow Farm 262061	C	228	May	755.7	4.90	37.03	6062.1	273.97
†Cliff's Elm of Ox Bow Farm 284470	D	21	Apr	574.8	4.70	27.02		
		52	May	957.7	4.10	39.27	1532.5	66.29
S. Bay Cliffs Century 110029 A. R.	D. Elm Leaf 119659							
*Cliffs' Leaf of Ox Bow Farm 284471	E	197	May	742.7	4.95	36.76	5100.6	258.61
†Dane 135793	A	293	May	173.7	4.71	8.18	7360.0	321.9
*†December of Ox Bow Farm 302737	E	11	Apr	307.3	5.05	15.52		
		42	May	1009.9	5.05	51.00	1317.2	66.52
S. Cherub's Guide of Brookwood 118654 A. R.	D. Maple Leaf of Ox Bow Farm 221375							
*†Elm Bay of Ox Bow Farm 245744	A	127	May	914.6	4.90	44.82	3906.9	180.84
*†Eunice of Echo Lodge 225610	A	229	May	960.2	6.00	57.61	7461.6	387.34
†Florence of Ox Bow Farm 221373	A	180	May	1038.1	4.24	44.02	6883.1	276.21
*†Golden June of Ox Bow 243750	A	173	May	911.1	4.65	42.37	5646.1	250.67
Jane of Ox Bow Farm 221374	A	365	Mar	70.8	5.40	3.82	8090.7	367.9
*†Maple Leaf of Ox Bow Farm 221375	A	150	May	1132.4	4.60	52.09	6396.7	267.14
*†Meadow Queen of Ox Bow 262060	B	109	May	1310.2	4.42	57.91	4701.9	208.61
†Ox Bow Maple Bay 339430	G	83	May	666.2	4.30	28.65	1796.7	73.21
†Ox Bow Maxwell's Beauty 339431	G	22	Apr	311.6	4.24	13.21		
		53	May	618.8	4.10	25.37	930.4	38.58
S. Maxwell of Maple View 90028 A. R.	D. Pansy Queen of Riverside 231696							
†Ox Bow Rex's Queen 338689	G	92	May	658.3	5.21	34.30	2067.6	104.08
*†Pansy Queen of Riverside 231696	A	77	Apr	1064.7	4.45	47.38		
		108	May	1058.6	4.60	48.70	3748.6	169.55
S. Golden Berkshire 32039	D. Brookwood Wild Rose 147532							
†Pearl of Ox Bow Farm 302736	F	241	May	626.7	5.60	35.10	5231.5	269.92
†Pine Cliffs of Ox Bow 264205	B	75	May	953.5	4.85	46.24	2351.1	106.98
†Queen of Orchard Twist 273992	C	197	May	629.8	5.36	33.76	4715.2	245.02
†Rose of Ox Bow Farm 214976	A	290	May	904.7	4.25	38.45	9971.8	404.54
*†September of Ox Bow Farm 268628	C	23	Mar	859.7	4.05	34.82		
		53	Apr	1099.4	4.20	46.17		
		84	May	1049.8	4.55	47.77	3008.9	128.76
S. Bay Cliffs Century 110029 A. R.	D. Fletcher's June of Four Mile 93957							
Pedigreed Seed Company, Hartsville, S. C.								
Coker Cavalier's Helen 339926	G	30	Apr	758.8	5.57	42.27		
S. Coker Cavalier 111753 A. R.	D. Helen Gould of Coker Farms 134984 A. R. 18120							
*Coker Queen of Glory 180627	A	221	May	1248.0	5.04	62.90	10733.7	544.68
Coker Radiant's Dimple 285366	E	338	May	518.1	6.47	33.52	8487.9	461.89
Coker Radiant Sunbeam 327776	G	224	May	746.4	5.01	37.39	5830.7	291.40
Phillips, T. Redfield, Phillips Farm, Montpelier, Vt.								
Phillips Anne 318704	F	158	May	852.1	4.28	36.47	4969.9	219.78
Phillips Laundress 309508	F	134	May	902.5	5.10	46.03	4116.2	205.03
Pratt, J. L., Sherwood Forest Farm, Fredericksburg, Va.								
Chatham Farm Valentine 210807	A	172	May	1365.1	4.17	56.92	8136.3	339.85
Galatea of Sherwood Forest 255298	C	365	May	478.1	6.07	29.02	10150.7	554.2
*Morven's Eve 268935	A	72	May	1369.9	4.04	55.34	3184.9	134.45
*Pumpkins of Sherwood Forest 247979	A	91	May	1358.6	4.65	63.17	4286.5	203.80
Sherwood Prince's Annabelle 318280	G	250	May	959.5	4.84	46.44	8228.4	397.24
Reynolds, Dorrance, Goodleigh Farm, Dallas, Pa.								
Goodleigh Flower of Phoebe 324649	G	126	May	1440.6	3.80	54.74	6044.8	231.36
Ridgly, W. Silas, "Ridglydale," Casner, Ill.								
Bernice of Ridglydale 341247	G	191	May	905.9	5.00	45.30	6046.9	328.58
Chestnutwold Flower 322784	G	143	May	1158.6	4.01	46.46	5944.9	243.76
Chestnutwold Sweetheart 314020	G	191	May	812.8	4.53	36.82	5415.6	263.50
Green Meadow Sunrise 338465	E	256	May	689.8	6.39	44.08	7785.1	424.93
*Hilltop Teddy R.'s Honeymoon 222846	A	288	May	1003.2	4.91	49.26	10194.8	540.04
*Kenfleur's May King Nancy 207910	A	141	May	1322.6	4.74	62.69	6809.5	286.23
Kenfleur's May King's Luetta 251831	A	283	May	760.1	4.42	33.60	8940.1	392.72
Langwater Red Tulip 327078	G	151	May	867.9	4.88	42.35	4792.2	218.68
*Lura's Daisy of Maple Grove 187953	A	201	May	943.9	5.31	50.12	7216.8	382.49
Maple Lane Merry Bell 333901	G	243	May	745.7	5.19	38.70	6311.0	329.12
Marie of Ridglydale 314897	F	181	Apr	712.5	5.71	40.68		
		212	May	749.8	5.67	42.51	5517.2	329.15
Ridglydale's Jade Rose 345452	G	137	May	831.4	6.60	50.38	4101.8	235.34
Ridglydale's Monarch's Lena 363584	G	125	May	1062.3	4.74	50.35	4701.4	203.18
Roosevelt, Nicholas G., Gippy Plantation, Moncks Corner, S. C.								
Achilles' Gippy Emily 311828	F	217	May	999.8	4.26	42.59	7886.7	341.36
Annabelle's Gippy Belinda 296432	E	88	May	928.7	4.75	44.11	2582.9	118.72
Besse's Gippy Carolyn 296433	G	365	Apr	940.4	4.39	41.28	14035.5	563.9
Elsie's Gippy Constance 296435	F	216	May	1319.4	4.03	53.17	9435.8	356.12
Foremost's Gippy Belle 311826	F	233	May	864.2	4.15	35.86	6676.2	280.74
Foremost's Gippy Coquette 311827	F	112	May	1089.6	3.68	40.10	4160.1	164.51
Foremost's Gippy Pride 326479	G	296	May	831.1	4.88	40.56	9295.8	434.81
Holly's Gippy Beauty 326480	F	84	May	861.0	5.38	46.32	2440.7	118.81
S. Coker Golden Holly 130252	D. Mill Dale Belle 113982 A. R. 25930							

Holly's Gippy Lily 311825	E	89	May	856.8	4.38	37.53	2510.3	101.89
S. Coker Golden Holly 130252	D. Lillian of Blue Clay 134730 A. R. 27169							
Josie of Cedar Crest Farm 272422	D	323	May	839.6	4.80	40.30	10150.4	505.72
Leader's Eileen 311043	F	243	May	878.3	4.43	38.91	7502.6	329.34
Lindy's Alice 317365	F	133	May	1071.5	4.38	46.93	4868.6	224.85
May King's Gippy Delight 321437	G	89	Apr	821.5	4.91	40.34		
		120	May	822.9	4.91	40.40	3237.0	160.94
Moneymaker of Maplelawn Farm 158252	A	237	May	961.9	4.30	41.36	8801.3	397.18
Patsey of Hickory Ridge 311667	F	321	May	804.6	4.48	36.05	8874.8	410.15
Poheja's Spotted Gay Girl 309208	G	365	Apr	348.5	5.02	17.49	8161.2	393.7
Poheja's Sunny Anne 332919	G	112	May	911.3	3.74	34.08	3352.5	131.46
Rudeau, Frank G., Tully, N. Y.								
Dairy Maid of Glendora 326620	G	100	Apr	770.4	4.64	35.75		
		131	May	843.0	4.58	38.61	3515.0	153.82
S. Tostevin's Lad of Glendora 142417	D. Criterion's Dairy Maid of Rockstone 70279 A. R. 19474							
Dora of Glendora 302523	G	365	Apr	126.4	5.15	6.51	10349.4	616.6
Glendora Jeannette 326622	G	187	May	823.6	6.22	51.23	5173.9	300.10
Glow of Glendora 333364	G	144	May	836.6	5.15	43.08	3871.2	188.66
S. Tostevin's Lad of Glendora 142417	D. Golden Glow of Owasco Lake 162709							
Mingtoy of Glendora 326619	F	7	Jan	227.7	4.05	9.22		
		35	Feb	1050.1	4.05	42.53		
		66	Mar	1012.6	4.17	42.23		
		96	Apr	924.1	4.33	40.01		
		127	May	864.7	4.88	42.20	4079.2	176.19
S. Tostevin's Lad of Glendora 142417	D. Maple Glen Mingtoy 190735							
Mona of Glendora 326621	G	241	May	783.2	5.52	43.23	7082.2	388.88
Ryder, Grace G., "Alcluyd," Berwyn, Pa.								
Alcluyd Buttercup 294829	E	268	May	909.3	4.97	45.19	9076.3	427.35
Alcluyd Pearl 373042	G	190	May	905.4	4.70	42.55	6033.0	256.81
Bluebelle of Alcluyd 2d 334586	G	6	Mar	197.3	3.28	6.47		
		36	Apr	1114.9	3.28	36.57		
		67	May	1106.2	3.55	39.27	2418.4	82.31
S. Apollo of Flying Hill 154050	D. Bluebelle of Alcluyd 140907							
Coralbelle of Alcluyd 366852	G	289	May	839.8	4.33	36.36	8973.5	353.60
Sabine, Stephen W., Westfield Farm, Groton, Mass.								
Hetty of Westfield Farm 173939	A	292	May	771.3	4.35	33.55	9025.2	388.89
Royal's Westfield Dora 300671	F	365	May	153.7	5.87	9.02	10627.3	512.9
Royal's Westfield Morn 295630	E	292	May	840.4	5.60	47.06	9346.6	449.38
Royal's Westfield Rosepetal 376791	G	136	May	1135.1	4.43	50.28	5135.2	223.88
Westfield Minnewawa 376790	G	140	May	907.6	4.91	44.56	4200.3	197.25
Scoville, Robert & Herbert, Grassland Farms, Taconic, Conn.								
*Grassland Benaquel 263673	C	130	May	1834.3	3.96	72.64	8050.8	318.14
†Grassland Emaline 303079	F	273	May	714.1	4.55	32.49	7838.2	326.09
Grassland Frantine 309533	G	264	May	662.8	5.69	37.71	7670.5	357.07
†Grassland Rosquel 303082	F	132	May	1232.9	4.78	58.93	5367.0	228.89
†Grassland Stellaquel 309536	F	58	May	1110.4	4.99	55.41	2084.8	94.39
S. Grassland Sequel Masher 86522 A. R.	D. Grassland Haporia 208440							
Grassland Valeden 309537	G	243	May	891.7	4.81	42.89	8215.8	341.85
*Grassland Valmaid 241742	A	227	May	1405.5	5.40	61.84	11690.7	496.82
†Grassland Vinnaquel 321108	G	117	May	1075.3	5.03	54.09	4199.4	198.40
Shallenberger, J. F., White Oak Farm, Niles, Mich.								
Baby Dot of White Oak Farm 239034	A	118	May	1022.8	5.31	54.31	3848.2	200.47
Beth of White Oak 308451	F	200	May	849.9	5.57	47.34	5990.6	333.04
Flake of White Oak Farm 281099	D	235	May	510.5	6.28	32.06	5378.4	284.27
Hopeful of White Oak Farm 250592	A	141	May	1084.4	4.81	52.16	4974.1	230.1
Lady Jannett of White Oak 310139	F	180	May	960.1	5.37	51.56	5932.5	306.92
Norma of White Oak Farm 265586	A	243	May	687.7	5.27	36.24	8256.6	380.34
Pansy of White Oak Farm 239033	A	106	Apr	1306.5	4.57	59.71		
		137	May	1344.9	4.79	64.42	6168.5	285.68
Snowflake of White Oak 312157	G	259	May	845.6	5.24	44.31	8011.4	371.67
Starlight of White Oak 336306	G	200	May	704.2	5.70	40.14	5282.2	282.99
Super Rose of White Oak 308452	F	175	May	915.1	5.30	48.50	5468.7	300.20
White Oak Betty 207834	A	107	May	1767.8	4.20	74.25	6447.1	285.94
White Oak Polly 281098	D	166	May	735.9	5.23	38.49	4583.1	234.67
Shoemaker, S. M., "Burnside," Eccleston, Md.								
Rose King's Mildred 325847	G	130	May	1153.7	4.37	50.42	5104.9	220.54
Rose King's Snowdrop 306337	F	360	May	922.3	5.57	51.37	12150.0	579.75
Rose King's Ultra Barbi 318467	F	208	May	1007.7	5.81	58.55	7241.5	396.27
Souvenir's Lavender 299374	E	270	May	1010.8	4.94	49.93	9667.7	467.40
Souvenir's Procris 280155	D	279	May	1006.7	5.2	52.35	9928.8	517.60
Smith, A. Macrae, Fircrest Farm, Lynden, Wash.								
Fircrest Delight 248587	B	365	May	799.0	5.96	47.62	15452.3	899.4
Fircrest La France Apple Blossom 186463	A	365	Apr	312.7	6.50	20.33	11818.6	689.4
Fircrest La France's Pride 116430	A	287	May	913.4	5.63	51.42	10335.3	569.32
Southern Dairies, Incorporated, Valkyrie Farm, Asheville, N. C.								
Valkyrie Masterful's Hortense 258216	C	365	May	144.4	5.30	7.65	12357.9	613.3
Steele, H. F., Idagem Guernsey Farm, Gooding, Idaho.								
Idagem Fairlady's Nerissa 280522	D	276	May	866.1	4.06	35.16	8128.5	328.10
Idagem Honour's Juanita 374758	G	182	May	944.7	4.54	42.89	5704.5	261.53
Stevens Brothers, Edgewood Farm, North Andover, Mass.								
Cy Allen's Hopeful 296203	F	202	May	1161.1	5.17	60.03	7396.5	364.84
Cy Allen's Phillis 273919	D	181	May	969.2	5.45	52.82	5900.1	310.70

*Dolly's Foremost's Esta 317782	B	24	Apr	1038.5	6.33	65.74		
S. Dolly's Foremost of High Rock 67827 A. R.		D. Laudholm Lady Babette 135006 A. R. 1630[illegible]						
*Valentine's Fazia 218903	A	365	May	791.7	5.96	47.19	14[illegible].4	703.2
Talmage, John F., Audley Farms, Mendham, N. J.								
†Imp. Audley Daisy 268637	D	302	May	598.4	6.01	35.96	7942[illegible]	4[illegible].02
†Audley's Lily G. 268636	D	197	May	680.5	5.64	38.38	5316.[illegible]	28[illegible].41
†Audley's Countess 326031	G	128	May	692.8	5.14	35.61	3089.2	[illegible]54.[illegible]
†Audley's Mary Lou 298184	E	18	Mar	653.5	4.81	31.43		
		48	Apr	1082.7	4.95	53.59		
		79	May	1099.6	4.57	50.25	2835.8	1[illegible]7
S. Imp. Bickleigh Chieftain VII. 140783 A. R.		D. Brooklandwood Mary Lou 235776						
Audley's Prairie Poppy 322863	G	262	May	755.2	4.71	35.57	6777.1	306.[illegible]
†Audley's Princess Pat 326030	G	128	May	617.9	4.77	29.47	3045.1	141.40
†Audley Sweet Brier 291167	E	274	May	736.1	4.87	35.85	8174.3	356.52
*Imp. Blanchette of Bickleigh 239229	A	168	May	1364.9	5.40	73.70	7587.6	379.93
*†Coventry Fanny Bud 251114	C	235	May	1043.0	5.29	55.17	8302.3	425.07
*Imp. Fanny's Queen Valentine of Melrose 175179	A	111	May	1866.8	4.55	84.94	6790.7	295.26
*Imp. Lively IV. of Tamworth 263641	A	279	May	864.0	5.26	45.45	9925.1	462.80
*†Imp. Osceola Isabel 263644	A	232	Apr	486.4	6.38	31.03		
		263	May	486.9	5.55	27.02	7594.8	375.45
Telling-Belle Vernon Company, The, Belle-Vernon Farm, Novelty, Ohio.								
*Caroline's Rose Bay of Maple Lawn 152290	A	365	Mar	974.5	6.13	59.74	14671.1	830.3
Fisherman's Genieve 299855	F	365	Apr	325.3	6.37	20.72	8649.9	487.9
Thomson, Frank Graham, Brookmead Farm, Devon, Pa.								
*Brookmead's Fidelity 306575	D	76	May	1657.7	4.14	68.63	4173.7	614.89
†Brookmead's Guernsey Lily 350929	G	49	Apr	873.3	4.52	39.47		
		80	May	915.2	5.14	47.04	2294.2	109.11
Brookmead's Merciful 321726	G	132	Apr	841.2	5.29	44.50		
		163	May	858.5	4.95	42.50	4988.2	252.89
Imp. Brookmead's Ruth 283841	D	339	Apr	1023.9	4.40	45.05		
		365	May	891.0	4.26	37.96	14699.2	630.3
†Brookmead's Sweetness 321725	G	98	May	961.4	5.59	53.74	2998.7	149.57
Driescilla of Ard-Na-Clachan 283968	D	277	May	966.0	5.05	48.78	9739.5	475.70
Langwater Collette 351410	G	120	May	1167.2	4.81	56.14	4184.6	180.96
Meadow Spring Dolly 262323	B	212	May	969.8	4.99	48.39	7584.1	375.18
*Imp. Surprise of Brookmead 281287	A	46	Apr	2296.5	2.87	65.91		
		77	May	2409.3	2.96	71.32	5861.1	181.59
Imp. Surprise of Brookmead 2d 306576	E	273	May	1020.6	4.65	47.46	9785.2	476.20
Van Wagner, Alson D., Vancrest Farm, Hyde Park, N. Y.								
†Rose Bud of Vancrest 305809	E	134	May	901.5	5.45	49.13	4733.4	257.50
*†Thankful of Vancrest 266492	C	102	May	1062.7	5.19	55.15	3580.2	180.29
†Vancrest Thankful's Pride 368397	G	78	May	785.6	4.64	36.45	2005.8	89.53
S. Fairydale Victor 137732		D. Thankful of Vancrest 266492 A. R. 29499						
Van Wagner, Frank Vancrest Farm, Hyde Park, N. Y.								
†Glensmere's Topsy 256567	B	289	May	359.4	6.46	23.22	6937.0	351.26
†Violet's Queen of Vancrest 341759	G	67	May	1066.5	4.41	47.03	2291.5	94.81
S. Fairydale Victor 137732		D. Queen's Violet of Rhinebeck 207262 A. R. 26620						
Wyebrook Truth 306901	E	213	May	832.1	5.90	49.09	6636.3	341.60
Vermont Agricultural Experiment Station, Burlington, Vt.								
U. V. M. Lela May 327444	G	110	May	896.0	4.23	37.90	3309.8	135.54
U. V. M. Winsome 316493	F	216	May	636.5	4.60	29.28	5587.8	248.16
*Woodbine's Golden Face 126540	A	294	May	786.0	5.53	43.47	10440.3	529.14
Wallin, F. W., Wallinwood Farms, Jenison, Mich.								
Wallinwood El Dorado's Julia 196706	A	365	May	209.9	5.67	11.90	8448.8	404.5
Ward Foundation Corporation, Ward Acres Farm, New Rochelle, N. Y.								
*Abba Milkweed 231892	A	84	May	1846.8	3.83	70.73	4968.4	202.46
S. Knollwood Ultra Knight 85722 A. R.		D. Albamont Milkweed 161760 A. R. 20126						
Ward Acres Milkmaid 337775	G	101	May	1329.9	4.57	60.78	4358.4	195.60
White, Augusta H., "Hill Top," Princeton, N. J.								
*Hallmark Cheminante 254967	B	151	May	1280.0	5.27	67.46	6301.7	287.68
Hallmark Janet 321890	G	89	Apr	883.5	4.98	44.00		
		120	May	931.0	5.70	53.07	3768.3	175.84
Hallmark Marguerite 290369	F	289	May	929.6	5.30	49.27	8620.4	439.61
Hallmark Patience 321889	G	147	May	983.3	4.49	44.15	4788.1	201.39
White, William T., "Hill Top," Princeton, N. J.								
Hallmark Artemis 331071	G	25	Apr	896.9	6.09	54.62		
S. Imp. Sailor Lad VIII. of the Fontaines 126460 A. R.		D. Neptune's Diana of Hill Top 168940 A. R. 20701						
Whittier, Albert R., Indian Line Farm, Ponkapog, Mass.								
Goldie of Indian Line Farm 278130	E	365	May	123.5	5.18	6.40	11801.5	538.8
Goldora of Indian Line Farm 296708	F	300	May	813.9	5.46	44.44	9326.0	487.96
Model's Doll 307796	F	300	May	591.1	5.44	32.16	8198.0	388.24
Wilkie, J. L., Forge Hill Farm, New Windsor, N. Y.								
Forge Hill Royal Linette 295330	E	103	Apr	722.7	5.20	37.58		
		134	May	748.5	5.71	42.74	3629.2	193.81
Forge Hill Royal Verina 305062	G	267	Apr	553.6	5.97	33.05		
		298	May	600.9	6.19	37.20	7724.8	426.97
Yardley, Harriet J., Wayside Farm, Mendham, N. J.								
†Helaine of Wayside 256961	B	120	Apr	792.1	5.72	45.31		
		151	May	813.8	5.47	44.51	4308.4	216.11

†Helaine's Maid of Wayside 329541	G	157	May	587.8	5.17	30.39	3229.3	159.98
†Helena of Wayside 237566	A	100	May	984.0	4.47	43.98	3152.6	141.78
S. Sunnybrook Ultra Galore 78637	D. Helen of Towers Farm 135122							
†Princess of Wayside 327019	G	171	May	782.1	5.72	44.74	4516.1	216.43
†Sheila's Colleen of Wayside 299055	E	182	May	727.3	4.94	35.93	4804.4	219.60
†Sheila's Pride of Wayside 329540	G	177	May	666.6	5.35	35.66	3945.4	197.78
Yarnall, Charlton, Crum Creek Farms, Newtown Square, Pa.								
Alden Knight's Florence 262858	D	365	May	378.1	4.86	18.38	14563.9	644.2
†Crum Creek's Laurel 324943	G	205	May	747.6	5.32	39.77	5178.7	263.08
†Crum Creek's Nicotiana 324947	G	221	May	686.8	5.01	34.41	5339.9	247.60
*†Drummer Boy's Heiress 245960	A	173	May	977.1	4.66	45.53	6378.1	317.54
Florence of Fern Crest 208051	A	273	May	826.1	5.55	45.85	9143.9	490.57
Golden Rose of Laurel Brook 123076	A	360	May	647.4	6.04	39.10	9561.2	539.70
†Langwater Viola 244739	A	170	May	776.4	4.13	32.07	5349.8	217.83
†Lina of Hilldene 215868	A	143	Apr	918.8	5.02	46.12		
		174	May	908.5	5.05	45.88	6258.7	332.33
†Penncrest's Caroline 223156	A	116	May	1163.7	5.34	62.14	4542.5	241.56
Penncrest's Fairmaid's Queen 247947	C	283	May	1034.3	4.46	46.13	11544.9	478.84
*†Waddington Mary 208050	A	134	May	1114.9	6.01	67.01	5254.1	303.31
Ziesing, August, Thorn Hill Farm, Deerfield, Ill.								
Cooper's Africander's Norna 311903	G	240	May	705.0	5.63	39.69	6662.4	344.59
Gay Rosette of Thorn Hill 217869	A	365	Apr	448.3	6.24	27.97	10388.8	542.2
Goldenglow of Thorn Hill 320200	G	304	May	672.7	5.52	37.13	7632.7	394.82
Retta of Thorn Hill 269743	D	331	May	593.3	5.88	34.89	8372.8	458.71
*Warrior's Pearl of Thorn Hill 286342	D	116	May	1142.9	4.49	51.32	4518.9	206.22
*Wendmere Dot 251714	B	198	May	1336.6	4.03	53.86	8730.9	343.85

Clubhouse Feature of Association

(*Continued from page 134*)

profit out of milking good cows under sanitary conditions that would satisfy a hospital interne. Their enthusiasm permeates the county club, which was reorganized recently with Max Schmuck as president, Ben Ridgeway as vice president, and Nels Seamonds, as secretary-treasurer. Provision was made for a club reporter, whose duty would be to get Guernsey news into the local papers; for an agent to handle sales within the county; and for holding meetings not only in the Dungeness valley but once or twice a year in the "Angeles" district and in the vicinity of Forks at the west end of the county.

Present at the reorganization meeting were C. W. Robinson, western representative of The American Guernsey Cattle Club, and a representative of The Farmer, both of whom spoke optimistically of the improving outlook for farm products in general and for dairy cattle in particular. Mr. Robinson also outlined the advantages of and the rules governing the Guernsey club achievement contest which he started in the West and which already has obtained favorable recognition by the parent club. Prizes totaling $100 will be awarded the clubs showing the greatest activity this year by meeting regularly, getting new members, holding Guernsey tours and picnics, organizing 4-H Guernsey clubs, putting members' cattle on test, etc.; but as Mr. Robinson explained, the real object of the contest is to advance the interests of the breed in this region.

The Clallam group is one of thirty-eight entries in the twelve months' contest and expects to make a good showing. No extra points are given for having a clubhouse, but having a clubhouse certainly helps attendance, as do the midnight lunches Mrs. Kendall serves in the spotless milking barn. The club expected to hold a tour during the state dairy association picnic early in August, and both 4-H club and herd improvement association work are organized on the peninsular. The latter, however, lags somewhat while dairy prices are down. As Max Schmuck, president of the association, puts it: "We tested 1,200 cows here two years ago, but now the dairymen are all waiting for thirty cent butter fat before going on with it. The work was organized in 1921 and I have been in it all that time, but like the rest, I am not testing this year."

Mr. Schmuck's herd is quite typical of the district. In a huge barn with hay piled from ground level to ridgepole, he has stanchion room (facing in) for eighty milkers. This summer he is milking about sixty--mostly grades but all by pure bred bulls, which he has been using several years. In fact, he bred every cow in the herd.

Chester County's Plan

(*Continued from page 135*)

standard of production and type will maintain that will not be excelled by any others in the country. To this end it is hoped there will be many of our members who will avail themselves of the plan which we take pleasure in offering through the association.

Yours very truly,

Langwater Peter Pan 116859, A. R., Montcalm Farm, Frank B. Foster, Owner.

Atamannsit Publican 85023, A. R., Longwood Farms, Pierre S. du Pont, Owner.

Langwater Mary's Royal 82716, A. R., Maple Shade Farm and Hill Girt Farm, M. T. Phillips and H. G. Haskell, Owners.

Noranda 108708, A. R., Hill Girt Farm, H. G. Haskell, Owner.

Merry Top of Hill Girt 137474, A. R., Hill Girt Farm, H. G. Haskell, Owner.

Ohio Meetings

(*Continued from page 132*)

The Telling-Belle Vernon Company had more Guernseys transferred to them in 1932 than any other company or individual in the United States. Their Guernsey herd now numbers in the neighborhood of seventy-five animals.

During the forenoon, seated in the shade of large maples, the crowd watched the Guernsey show of three classes that was judged by Gail E. Heifner of Sullivan. Fine rosettes with streamers especially inscribed for the occasion were presented to the first three animals in each class.

C. D. Lyle of Chardon was in charge of a judging contest for vocational agriculture students and 4-H club members. Five prizes were given. Gordon Hayduk, as high score man, was given $2.50; Richard Varney, second, received a Lenox China Cream Jug; Fred Hostetler, third, received a subscription to the Journal; Dan Williams, fourth was given a bull ring, and Lowell Green, fifth, was awarded a Guernsey Eversharp pencil.

Dr. R. C. Roueche welcomed the group to the farm. He said that while the Telling-Belle Vernon Company was primarily interested in

milk, they hoped that in renewing their Guernsey herd they would have one of the best in the state. The company holds a corporation membership in The American Guernsey Cattle Club that has just been renewed at the end of twenty years. L. L. Rummell, as speaker of the afternoon, discussed several phases of legislation of interest to dairymen. He said that the ice cream bill that only lacked the Governor's signature should increase the amount of butter fat used, safeguard the public better, and as a result increase the use of ice cream. He also said that enough money was assured to test the cattle of one-third of the state for tuberculosis, thus keeping Ohio in the accredited area list.

Herman R. Hill made a welcomed announcement that the price of Guernsey milk had been increased to thirty-one cents in Cleveland. Dr. Roueche had supplied a loud speaker for the day so that everyone knew what was going on at all times.

Columbiana-Mahoning

THE Columbiana-Mahoning Association has within its territory the home farm of H. S. Firestone where both Holsteins and Guernseys are kept. Their field day was held there this year on June 23 and was attended by 125. In addition to an inspection of the herd there was a worth while judging contest in charge of County Agent Floyd Lower and Barnett Graham.

C. F. Christian, editor of Farm and Dairy, in his address, said that in Delaware County, New York, so many cattle have been lost in the tuberculin test of late that buyers are coming to eastern Ohio for cattle. Last month buyers came to Columbiana and Mahoning Counties and made a selection of a carload of pure breds of a sister breed, subject to blood test under New York's ruling, and only one animal of the lot was eligible for shipment.

The breeder who does not test his cattle under state supervision stands in his own light. The chairman of the program committee of one association said that he did not want to discuss Bang's Disease or Mastitis at the field day this summer for enough had been said about both, and yet not a single Guernsey herd is under state supervision in his county.

Stark-Portage-Summit

THE tri-county association, Stark-Portage-Summit, met with James Lindsay near Massillon on June 24 with a gathering of seventy-five folk. Mr. Lindsay's son, Earl, is president of the association and Mrs. Champ Jackson is secretary.

Carlton F. Christian of the Farm and Dairy was the speaker of the afternoon. He is convinced that much more should be done than at present to increase the consumption of dairy products. A judging contest of a class of cows and one of heifers was in charge of County Agent O. R. Keyser of Stark County.

Van Wert

VAN WERT has probably suffered from dry weather this season as much as any county in the state. It was still hot and dry on June 27 when their field day was held at the home of Glenn Turner, and in spite of it there was an attendance of 125. We never saw a group of people who transcended conditions in a better spirit. They were happy visiting with each other, discussing their problems, and planning for the future.

Forest Schaffer, president of the association, was master of ceremonies. There was special music, vocal and instrumental, by the Wren High School folk. Their band is exceptionally good so that their part on the program was a feature. Mr. Schaffer called on a few of the men, including N. L. Bayless and H. A. Baxter, to give a brief statement of their beginning with Guernseys.

Maumee Valley

IVAN MCKELLIP remarked on June 29 at Belmont Farm, where the field day of the Maumee Valley Association was held, that he had never attended a better and more worth while occasion of the kind. There were 125 people present who displayed the same good fellowship that has marked so many of the field days this year.

Mr. McKellip had one of Mr. Belmont's good cows on the lawn to illustrate his fine talk on Guernsey type and conformation. Then, with the assistance of County Agents Kurtz, Williams and Hummon, he conducted a judging contest with two fine classes of animals.

The possibility of a fall sale on the Lucas County fair grounds received favorable comment. Mr. Kurtz announced that for the first time equal premiums for the three dairy breeds would be given, and urged a good Guernsey show. The secretary of the fair was present to outline the plans. When the matter of the sale was discussed he offered the free use of the fair grounds.

North Central Ohio

JUNE 30 was the day on which 175 people gathered to attend the field day of the North Central Ohio Association at the Wilema Farm of William F. Schepflin and son Paul. Their home, just east of Fremont on United States Route twenty, made an ideal place for the outing. President H. F. Williams expressed the belief that breeders of the territory were carrying on with their operations in such a way that they are sure to profit in the future. Should a sale be held in the Maumee Valley district folk in this group will undoubtedly cooperate.

Our Milkman

(Continued from page 137)

"Yes, sir. They should," he replied. "The Guernsey will do the rest. She's the best family cow in the world."

I asked him why he had given up dairy farming when apparently he could have carried on a successful business for several years, and he answered, with feeling, "No, I was through. If I'd stayed in the business I'd have gone broke. Cheap, bottled milk—that's what killed dairy farming in this part of New Jersey. The local dealer could sell railroad milk cheaper than I could produce good milk."

Montview Guernseys Place Third

THE herd of twenty-three registered Guernseys belonging to Alva Long of Portage, Pennsylvania, averaged 8698 pounds of milk and 444.3 pounds of butter fat in the Blair County Dairy Herd Improvement Association for a year. This herd placed third in the association. A few of the cows were milked three times a day, but the majority were milked only twice a day.

Brownell's Bessie Girl of Hickory Bottom 252751 led all cows in the association by producing 13082 pounds of milk and 828.8 pounds of butter fat on three times a day milking.

ALBERT W. KENDALL, tester

Kansas Field Days

(Continued from page 130)

and partly pure breds. The grade herd has reached the stage where all evidence of the original shorthorn foundation has gone. For four years the herd has been constantly in the Dairy Herd Improvement Association with an increasing average production.

The backbone of business, which has made this growth possible, has been a retail milk route in Salina, of which the Dillards are very proud. Since the dispersal of the Jo-Mar herd their milk has been credited as being the best on the Salina market. Although not yet under the National Guernsey Label, Mr. Dillard is constantly making the changes and improvements necessary to qualify. In spite of this intention and constant effort he recognizes the value of the label and the place that is has and is careful until he qualifies in no way to violate the tradename. His bottle caps and truck read Guernseymead Farm Dairy, Grade A.

Next to his constant effort to supply Salina with quality milk he regards the most important move that he has made the purchase of his present herd bull at the Jo-Mar Sale. This was the bull that Mr. Jones had leased from Emmadine Farm, Valor's Crusader 179868, a son of Langwater Valor 79775 and out of Beda's May Rose of Island Farm 100259 with 577.5 pounds of butter fat in class F and 589.3 pounds of butter fat in class C, both records from over 11000 pounds of milk. The first four daughters of this bull were in the Jo-Mar Sale and a number of cows which were in calf to him have since freshened. A number of very good reports have been received as to the attractiveness of these calves.

The Northeast Kansas Field Day

On the following day, the first Guernsey field day that has ever been held in northeastern Kansas was attended by more than 100 interested farmers. This was held on the farm of George W. Schuetz in the southern part of Brown County. This herd first attained national attention when one of Mr. Schuetz's several calf club member sons, Edwin, took his two year old 4-H club heifer, U. S. Louise's Marguerite 279862, to the 1931 National Dairy Show and with her won the senior championship in the open show.

This cow made a splendid basis for a demonstration on Guernsey type, especially in view of the fact that during the same year that she won at the National as a two year old she also made well over 400 pounds of butter fat in the Dairy Herd Improvement Association, and as she showed on June 15, 1933, appealed to those present, who also saw her win, as looking considerably better than she did at St. Louis. She is the dam of two bull calves, one of which Mr. Schuetz is keeping, and her proved sire, Luxerin Bower 85812, is still in the herd.

Edwin Schuetz's experience and activity in 4-H club work enabled him at the field day not only to display his cow but also the beautiful Nathan L. Jones trophy which was awarded to him last year as the outstanding dairy calf club member of Kansas for 1932. The Schuetz herd has been built from the ground up, and for three continuous years has been in the dairy herd improvement association. The first year, with an average of 12.9 cows, the herd averaged 262 pounds of butter fat per cow. Last year, with 12.67 cows, the average was 344 pounds of butter fat.

The field day was planned on much the same basis as the very successful series of farm Guernsey field days that were held in Nebraska in March. The program and arrangements were in charge of County Agent R. L. Stover. The program started at one-fifteen with the discussion of Guernsey type referred to above, by R. L. Holden. Then followed a judging contest using two classes of four females each in the Schuetz herd in charge of extension dairyman Dwight Seath, with Mr. Holden and Pat Chestnut, who for several years has had charge of the Ransom Farm Show herd from Homewood, acting as official judges.

Following this, Mr. Schuetz showed the entire herd to the visitors and answered a considerable number of questions as to the methods and practices he has followed. A short speaking program was then held under the welcome shade of the pine trees on the Schuetz lawn, which included talks by Mr. Seath, Mr. Holden and Professor Riddell. After the formal meeting, there continued informal discussion and fellowship for more than an hour which constituted probably the most valuable part of the field day; and which was made the more enjoyable by Mrs. Schuetz's demonstration of thoughtfulness, that has made a good measure of their success possible, in the serving of cooling refreshments.

The judging contest was won by E. E. Germain, Bern, Kansas, who placed both classes correctly. Second place, was a tie between Orville Chestnut, Denton, and Donald Minneman, Fairview. Among the ladies, Mrs. C. A. Harpster, Hiawatha, was high, while Mrs. A. F. Stolz, Ottawa, and Mary Joe Trompeter, Horton, tied for second.

This field day was regarded by Guernsey men as unusually successful. It was the first ever held in northeastern Kansas, and brought to light and made mutually acquainted a considerable number of Guernsey men heretofore unknown to each other. This event, with the two field days that preceded it, through the interest displayed, shed new light and new encouragement on the extent and substantialness of the Guernsey industry in Kansas.

English Sales

(Continued from page 131)

A. Barton	
Dene Treacle 6th	42
Captain R. B. Brassey	
Dene Daisy 4th	52
Dene Starette 9th	50
Dene Goldfinder (Bull)	75
Lady Budd	
Dene Lilotte 2nd	52
Lord Cowdray	
Dene Enid 11th	42
Miss Spencer Evans	
Dene Miss America	90
General Hamilton	
Dene Enid 5th	40
Miss Kerr	
Dene Starette 7th	50
Mr. Lister	
Dene Ben (Bull)	70
G. H. Llewellin	
Dene Lilotte 3rd	40
P. Martin	
Den Polly	72
Dene Star 2nd (Bull)	120
Mrs. Howard Palmer	
Dene Starette 3rd	100
Rashleighs Dairyman 2nd (Bull)	70
F. Paradene	
Dene Enid 15th (Heifer calf)	21
W. H. Priston	
Dene Starette 13th (Heifer calf)	32
J. C. Robinson	
Dene Starette 4th	45
Dene Starette 16th (Heifer calf)	17
Dene Starette 14th (Heifer calf)	26
N. R. Steel	
Dene Daisy 3rd	48
Dene Starette 5th	50
Mrs. Frank Suffield	
Dene Majority 5th	44
R. N. Tory	
Dene Starette 6th	48
Honorable Mrs. Waters	
Polly 7th of Rusper	50

Twenty-eight cows and bred heifers averaged fifty-three pounds, nineteen shillings and three pence. Ten heifers averaged thirty-four pounds, ten shillings and eleven pence. Five bulls averaged seventy-eight pounds and fifteen shillings. The forty-three head averaged fifty-nine pounds, six shillings and seven pence, or a total of 2,250 pounds and three shillings.

THE 100% CLUB

All members of the Guernsey Breeders' Associations listed here subscribe to the JOURNAL.

If you are in the market for Guernseys, write the secretary of any of the clubs, or several of them, and they may be able to help you locate your wants.

California

Central California Guernsey Breeders' Association, C. E. Fisher, Sec., Hughson.

Idaho

Bonner County Guernsey Breeders' Association, F. L. Cochrane, Sec., Kootenai.

Inland Empire Guernsey Cattle Club, Mrs. Emil S. Boller, Sec., Potlatch.

Indiana

Adams County Guernsey Breeders' Association, Reinhold Koldewey, Sec., Decatur

Elkhart County Guernsey Breeders' Association, S. O. Bigler, Sec., R. D. 6, Elkhart.

Marshall County Guernsey Breeders' Association, W. R. Matthews, Sec., Box 254, Plymouth.

Randolph County Guernsey Breeders' Club, P. O. Shierling, Sec., Saratoga.

Iowa

Iowa Guernsey Breeders' Association, Philip Mahr, Sec., Indianola.

Michigan

Genesee County Guernsey Breeders' Association, A. D. Alldredge, Sec., Flint.

Missouri

Marion County Guernsey Breeders' Cattle Club, William Frankenbach, Sec., Hannibal, R. 1.

Nebraska

Nebraska Guernsey Breeders' Association, L. H. Daft, Sec., 2902 North 59th Street, Lincoln.

New York

New York Guernsey Breeders' Co-Operative, Inc., B. J. H. Rikert, Business Manager, 305 Fayette Park Building, Syracuse.

North Carolina

Guilford County Guernsey Breeders' Association, W. C. Fleming, Jr., Sec., Greensboro.

North Carolina Guernsey Breeders' Association, S. O. Rich, Sec., Wake Forest.

Ohio

Van Wert Guernsey Cattle Club, Otto Gehres, Sec., Wren.

Pennsylvania

Cambria County Guernsey Breeders' Association, W. J. Hoover, Sec., Patton

Chester County Guernsey Breeders' Association, H. M. Pate, Chadds Ford Junction.

Franklin County Guernsey Breeders' Association, Frank N. Miller, Sec., Waynesboro.

Washington

Lewis County Guernsey Cattle Club, R. B. Ticknor, Sec., Centralia.

Pierce County Guernsey Cattle Club, C. J. Lawson, Sec., Puyallup.

Yakima Valley Guernsey Breeders' Association, J. L. Addington, Sec., R. 7, Box 343, Yakima.

Skagit County Guernsey Cattle Club, G. O. Bates, Sec., Burlington.

Wisconsin

La Crosse County Guernsey Breeders, Inc., Vilas Young, Sec., West Salem.

Aldrich Farm Clambake

(*Continued from page 136*)

mate's Sallie 361257 was first. In the calf class many of those who had been successful in placing the first three classes saw their hopes for the cups go glimmering when the judges announced their placing. In the class were two daughters of Rockingham College King 143581 and one daughter of "Primate." College King's Honey-girl 378190 was placed first.

The cups were presented to Russell B. Davis and R. Alden Clark. Both of these winners were young men. Mr. Davis is of North Westport, Massachusetts, and just recently purchased some pure bred heifers to start a herd. Mr. Clark is of Central Falls, Rhode Island. Mrs. Joseph Broadhurst showed her ability to judge cattle along with her husband by winning third place, with Mable B. Comstock in fourth and R. J. McKenzie, manager of Argilla Farm, Ipswich, and Gordon Hall of Osceola Farms, Cranford, New Jersey, next in line. The usual wonderful feed followed the judging.

The secretary of the Rhode Island State Association, Dr. J. H. Dennen, kept the party in good spirits with a lot of stories and the speakers lived up to their reputation of making short, snappy speeches.

The visitors were warm in their appreciation of the hospitality extended by Mr. and Mrs. Aldrich and the work which Noah D. Knight, farm manager, is doing.

Bryn Mawr Show

THE Bryn Mawr Guernsey Show will be held on September 30 at Bryn Mawr, Pennsylvania. John S. Clark of Caumsett Farm, Huntington, Long Island, New York, will be the judge.

The show will be held this year due largely to the support of the Eastern Guernsey Breeders Association and it is desired that a more universal showing of cattle will transpire as a result, rather than being confined to mostly local cattle.

The Trenton Show comes the same week, but cattle can be shipped from Trenton on Friday and be shown at Bryn Mawr on Saturday.

The usual rigid regulations on the blood test for abortion will apply to this year's show, which, coupled with the fact that the show is a one day affair, with $700 in prize money divided among thirteen classes, should attract many outside cattle.

"JAY BEE" Portable Grinder

Get Into Portable Feed Grinding Now

Earning Capacity up to $400 a Month and More

Wasteful feeding days are gone forever. High priced grains must be ground to get full feeding value. Best grinding days are right ahead. Real profits for the man with small down payment on "JAY BEE" Portable—grinding feed on the farm.

World's Greatest Capacity Mill

Balanced all-steel construction—balanced power unit make "JAY BEE" lightest—strongest—longest lasting—lowest cost operating—grain capacities exceed other mills by 20% to 30%. Roughage capacities, 200% to 300% more than others. Mount "JAY BEE" Portable on any truck. Powerful gasoline engine. Many exclusive features.

Humdinger and **Crackerjack mills** with tractor power for individual farm grinding.

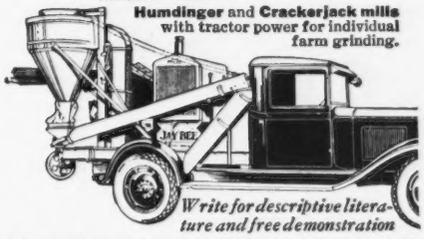

Write for descriptive literature and free demonstration

J. B. Sedberry, Inc., 145 Hickory St., Utica, N. Y.

When answering an advertisement please mention the Guernsey Breeders' Journal

BREEDERS' LIST

Your name may be listed here by states for one year by sending us $5.00. This also entitles you to a year's subscription to the GUERNSEY BREEDERS' JOURNAL. If you already subscribe to the JOURNAL an adjustment will be made.

Maryland

Mount Ararat Farms, Dr. Joseph I. France, Port Deposit

Missouri

Fern Hill Farms, L. E. Vaughan, Webb City

New Hampshire

Twin Elm Farm, P. C. Thayer, New Ipswich

New Jersey

Hollow Hill Farm, Mr. and Mrs. Paul Moore, Convent

New York

Western New York G. B. A., Leon F. Gale, Sec., Mayville

Texas

Dixie Meadow Farm, Ed F. Riley, Wichita Falls

Lawnview Farm, Louis Mackensen, R. F. D. 1, Box 18, Houston

Vermont

Lindenwood Farms, Frank L. Austin, Burlington

Ward, Burton S., Moretown

Whimsy Farm, Harlan Miller, Arlington

Virginia

Sherwood Forest Farm, John Lee Pratt, Fredericksburg

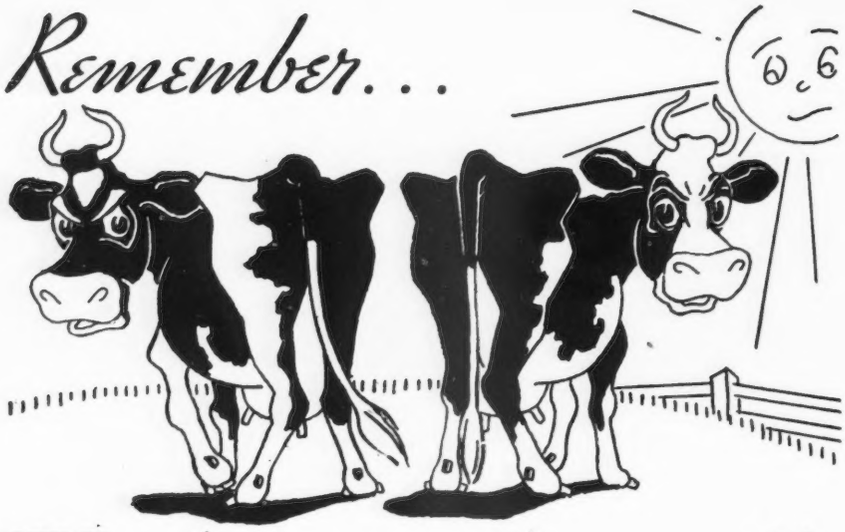

We don't make milk out of *Sunbeams*!

With pasture getting dryer by the hour—just what *are* cows making milk with?

Are they drawing on valuable body reserves that they will need for heavy production next winter? Or are you supplementing their pasture with DRIED BEET PULP—and thus saving that vitality for the time when it will mean extra milk and extra profits?

DRIED BEET PULP is the ideal hot weather feed. It is cooling, succulent, palatable, bulky, mildly laxative and extremely satisfying. It fits into any ration whatsoever—and improves it because it makes it more easily digested—more completely assimilated. If your silage is exhausted, feed 5 lbs. DRIED BEET PULP daily as a substitute. Can be fed right out of the sack. *Does not* need to be soaked before use. It improves cow health and condition, too, and increases milk production and extends the lactation period.

DRIED BEET PULP is a valuable feed for stock of all sorts. It is splendid for fattening lambs and beef cattle.

Ask your feed dealer about DRIED BEET PULP today. It keeps indefinitly. Rats and mice will not touch it. Absolutely unique. There is a place for DRIED BEET PULP on your farm.

Dried Beet Pulp makes a very good litter for poultry

THE LARROWE MILLING COMPANY
DETROIT, MICHIGAN

Fox River Valley Field Day

APPROXIMATELY 250 persons attended the picnic and field day of the Fox River Valley Guernsey Breeders Association at the Farm of Victor Leppla, Greenville, Wisconsin. The program consisted of an inspection of the Leppla herd, addresses, a picnic dinner on the lawn, demonstrations of the judging of cattle and music.

The speakers were L. B. Stevens, president of the State Guernsey Breeders Association, Oconomowoc; Clarence Sheridan, president of the Fond du Lac Guernsey Breeders Association; C. B. Finley, field representative of The American Guernsey Cattle Club, and Theo. Schmit, president of the Fox River Valley Guernsey Breeders Association. The principle entertainer was George W. Lausmann, Appleton.

This picnic and field day is one of a number that were held during June.

Mr. Leppla's herd showed marked results of constructive breeding having used a son of Pencoyd's Golden May Secret 39626, A. R., and Langwater Northerner 113149, A. R. He is now using a son of Foremost's Superb 130291, A. R. The herd showed wonderful uniformity.

Foxburg Sale Postponed

THE Foxburg Farms herd dispersal to have been held at Foxburg, Pennsylvania, on October 18, has been postponed for a year.

Beaulier Guernseys Destroyed By Fire

TWELVE head of Guernseys belonging to Adolphe E. Beaulier, Skowhegan, Maine, perished in flames when the barn was struck by lightning recently. The fire swept two dairy barns, a garage and the farm house. Adolphe Beaulier was slightly burned while leading some of the animals from the burning buildings.

Bull Business is Picking Up

ST. JAMES Farm, Naperville, Illinois, joins the list of herds reporting an improvement in the sale of Guernsey bulls. During the last few months sons of Shuttlewick Champion 100971 have been sold to William S. Brooks, Paris, Ontario, E. H. Fahrney, Walden Farm, Oshkosh, Wisconsin, and C. C. Allen, Kenosha, Wisconsin.

The bull that went to Canada was out of Corium Ultimas' Idalia 231122, that breeders may remember as the winner of The American Guernsey Cattle Club two year old trophy at the 1930 National Dairy Show. The St. James bull purchased by Mr. Allen was his second bull from this herd.

Johnson Herd High

THE herd of registered Guernseys belonging to Andrew Johnson of Fruitport, Michigan, finished the year in the Ottawa Testing

Good Printing has a Value Our product represents thought and quality always. It is not toasted—nor kind to your throat—but good printing is mighty powerful in building community prestige! **Transcript Printing Co.** PETERBORO, N. H.

Association making the highest record ever made in Ottawa County. This herd averaged 10040 pounds of milk and 513.0 pounds of butter fat with an average test of 5.1. This herd of registered Guernseys, that has been high herd for twelve consecutive months, is composed of seven head—two aged cows, one four year old and four two year olds.

The high cow in the herd was Star of Scott Farm 259969, a four year old, that produced 14050 pounds of milk and 639.5 pounds of butter fat. She was also the high cow in the association for the year.

This herd not only has production but also has outstanding type. The herd is headed by Green Vale Emir 187496, whose seven nearest dams average 709 pounds of butter fat. "Emir" was sired by Langwater Emir 161558, that was by Langwater Pharaoh 98719 and out of Langwater Gem 122456, and was out of Aiyukpa K. Gem 285132, that was by Langwater Eastern King 63072 and out of Lone Pine Daughter's Diamond 135310.

R. G. WYANT, Tester

Keller Purchases Bull

FRANORA Farm, owned by Frank G. Keller of Naperville, Illinois, has recently purchased a yearling bull. This bull is sired by a double grandson of Jean Du Luth Coronet 51816 and out of Shuttlewick Hebe 129735. "Hebe" has a record of 18640.5 pounds of milk and 783.9 pounds of butter fat in class G. This bull was purchased from St. James Farm, Naperville, Illinois.

REDUCED PEDIGREE PRICES

In Effect Until Further Notice

TYPEWRITTEN		DUPLICATOR	
4 gen. Pedigree 1 copy	$ .50	12 copies	$ .85
3 copies	.75	25 copies	1.00
5 gen. Pedigree 1 copy	1.25	12 copies	1.90
3 copies	1.50	25 copies	2.25

Write for samples to

Wisconsin Live Stock Advertising Company

704 Beaver Building Madison, Wisconsin

Position Wanted

As Manager. Thoroughly experienced. References.

BOX 150

Guernsey Breeders' Journal - Peterboro, N. H.

H. A. Strohmeyer, Jr.

Photographer of Animals

215 Fourth Ave. - NEW YORK, N. Y.

Wanted!

To Buy Guernsey Bull Calf. Natural Muley. Heifers also.

Dr. G. M. Reynolds, Converse, Indiana.

SHOW AND STABLE HALTERS

COW BLANKETS

Bull staffs, rings, etc. Everything for the showman. Lower prices; money back guaranty. New 1933 *Catalog Free.* Send today.

C. H. DANA CO.

45 Main St. - W. Lebanon, N. H.

GOLDEN CROWNS

on your Milk Bottles Improve Their Appearance Increase Milk Sales

THE CRAWFORD PRESS South Weymouth, Mass.

Samples for the asking

Flying Hill Farms

Offer For Sale

A few good Guernsey Cows of excellent type and breeding. They are A. R. and have daughters now on A. R. test.

C. & M. ARCHER, Owners

Reading, Pennsylvania

WHITCOMB FARMS, Inc.

LITTLETON, MASSACHUSETTS

ESTABLISHED 1880

OFFER - - -

A few choice heifers at very reasonable prices

HERD SIRES

MAINSTONE VALIANT 190268
Son of Langwater Valiant 51868
LANGWATER NASHOBA 202559
Son of Langwater Pharaoh 98719

Federally Accredited **Blood Tested**

H. H. WHITCOMB, Owner

WOODLANDS FARM

Herd Founded in 1912

Only three females were added to the herd in 1913. All of the present Herd born on Woodlands Farm except Herd Sire, Green Meadow Wisdom 128647. We have just completed our annual test - both the Tuberculin and the Blood tests. We have never had any reactors in the Herd.---We are Federally Accredited. --- Our barns are crowded to over-capacity and we are anxious to reduce the herd to meet the housing facilities.

We Are Offering For Sale FEMALES OF ALL AGES.

W. B. JONES
BOX 791
WHITE PLAINS, N. Y.

And Now We Offer Females

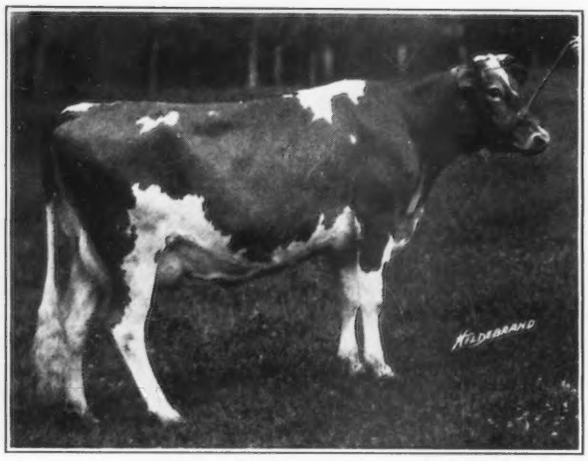

A daughter of Greyholme's Sequel Noble 143404

of

Breeding *and* Conformation

similar to

Greyholme's Noble Janice 329134

(pictured)

Write us what you want. We can probably quote on animals that will just fit your needs.

GREYHOLME FARM

EAST GREENWICH - RHODE ISLAND

C. PRESCOTT KNIGHT, Owner — WALTER A. COOK, Manager

The Maples

Bernardsville - New Jersey

Guernsey Herd

Herd Sire

Coventry Valentine Sailor Lad 162297

Bull and Heifer Calves For Sale

Mrs. Francis G. Lloyd - Owner

Peter Dingle - - Herdsman

Kenilwood Farm Guernseys

Federal Accredited and Blood Tested

HERD SIRES

Rockingham Ultra Royal 186240

Sire: Rockingham Royal Holliston 112267

Dam: Florham Daphne 56565

Milk 13717.1 lbs. / Fat 697.9 lbs. } Class A

Milk 15136.3 lbs. / Fat 776.1 lbs. } Class A

Langwater Ptolemy 205128

Sire: Langwater Pharaoh 98719

Dam: Moonlight's Coronet of Jean Du Luth 128991

Milk 13997.0 lbs. / Fat 706.0 lbs. } Class A

Milk 9002.1 lbs. / Fat 418.8 lbs. } Class GG

Young Stock for Sale from A. R. cows

George B. Post, *Owner* — Hector Lamont, *Supt.*

BERNARDSVILLE - - NEW JERSEY

EASTERN STATES EXPOSITION

SPRINGFIELD, MASS.

SEPTEMBER 17-23, 1933

LIBERAL CASH PRIZES As Usual

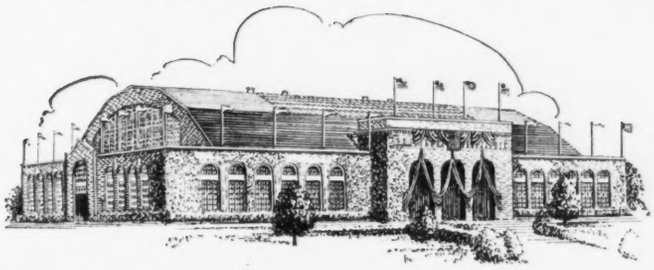

LIBERAL CASH PRIZES As Usual

Few American fairs or expositions maintain year after year the same high standards of excellence and quality for which the Eastern States Exposition is noted. A win at Springfield establishes the standing of the breeder and the value of his herd at the pail or on the block.

Quality attendance, public interest, friendly atmosphere, show ring competition coupled with superb loading, unloading and stalling facilities in large, airy, permanent barns plus management cooperation are attractive characteristics.

Guernseys will be judged Tuesday, September 19, by W. K. Hepburn of Shrewsbury, Mass.

Livestock Entries Close Wednesday, August 23

Classes for dairy and beef cattle, draft and show horses, sheep, etc.

For Premium Lists, Entry blanks and information write to

CHARLES A. NASH, General Manager

292 Worthington Street **Springfield, Mass.**

Coventry Farm Guernseys

FEDERAL ACCREDITED HERD

N. J. ACCREDITED ABORTION FREE HERD NO. 1

Young Bulls

of

Valentine Sequel Breeding

usually for sale at Attractive Prices

R. L. BENSON, OWNER — G. F. STONE, SUPT.

Princeton, New Jersey

IT'S the constructive sales service that we render before and throughout the entire sale that makes our sales successful. The men in this organization have had years of experience selling Guernseys. Book your sale now, receive the benefit of our efficient, energetic, honest sales service. We aim to make every sale better than the previous one. Successful sales conducted anywhere by our fully equipped organization.

THE WETMORE SALES CO.

Guernsey Sale Specialists

Winsted **Connecticut**

GUERNSEY PEDIGREE SPECIALISTS

GUERNSEY CATALOGUES FOR SPRING AUCTIONS

We have been compiling pedigrees and printing catalogues for Guernsey auction sales ever since 1915, and have had all of such work from the South Carolina, Vermont, Michigan and many other State Associations and private individuals. There must be a reason for this which we interpret to be reliable pedigrees at reasonable charges. Before placing your order for catalogues for your Guernsey Auction Sale get in touch with us for samples and prices. Entry blanks furnished free of charge.

TYPEWRITTEN AND DITTO PEDIGREES

Two color, fully extended on large blanks

One copy—14 ancestors-size 8½ by 11—50c—15 copies 75c
One copy—30 ancestors-size 14 by 16—$1.15—15 copies $1.50
One copy—62 ancestors-size 14 by 17—$2.00—15 copies $2.25
For twice as many copies of the same animal add 25c to the above charge for 15 copies.

30 and 62 ancestor pedigrees may also be furnished at $1.15 and $2.00 on loose leaf blanks which fit covers that are sectional post in arrangement with a lock back. These blanks are heavy defendum ledger stock and are ruled for breeding and production records on the reverse of the pedigree side

ITHACA SALES & PEDIGREE COMPANY
513 N. Tioga Street **Ithaca, New York**

Connecticut Guernsey Breeders Annual Sale

Saturday, August 26, 1933

AT 1 P. M., D. S. T.

Fair Grounds - Durham, Connecticut

(8 miles south of Middletown on Route 112)

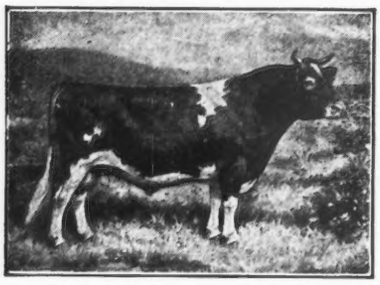

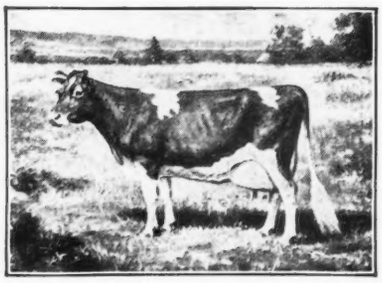

COWS BULLS BRED HEIFERS

HEIFERS and BULL CALVES

These 35 animals are from herds accredited against T. B. and will be either from Abortion Accredited herds or will be Blood Tested within sixty days before the sale.

Special attention has been given by the committee in the selection of good animals from some of the best herds in the state. The consignments are sound and right in every way and have been made from the tops of the herds.

Those consigning include:

John De Witt Lassen
Cheshire

H. L. Garrigus
Storrs

Frederick M. Peasley
Nutmeg Farm
Cheshire

Donald L. Thomsen
Brookfield Center

Gladding Estate
Thompson

Mrs. J. W. Riddle
Farmington

Thomas J. Seldon
East Hampton

Holly Farm
Simsbury

Grassland Farm
Taconic

Harold L. Strickland
Rockfall

George D. Pratt, Jr.
Bridgewater

Elm Tree Farm
Homer P. Deming
Winsted

Biscoe Farm
Middlebury

Wood Ford Farm
J. W. Alsop
Avon

William C. Child
Woodstock

Hilltop Farm
George M. Hendee
Suffield

Lee Farm
Frank H. Lee
Danbury

Florham Farm
Miss Ruth V. Twombly
Madison, N. J.

For further information write

CONNECTICUT GUERNSEY BREEDERS ASSOCIATION

DONALD GATES, Secretary
Middlebury, Connecticut

FREDERICK M. PEASLEY, Sales Committee
Cheshire, Connecticut

On August 26, 1933, at the

Connecticut Guernsey Breeders Sale

At Durham, Connecticut

we are consigning

A LINE BRED BUTTERFAT BULL---14 Months Old

A splendid individual and he comes from a family that is strongly represented all through our herd.

Along with the bull, we are consigning **three very good Butterfat heifers** out of real producing families. Here is a chance to secure some good breeding stock at 1933 prices.

Don't wait until we get too far around the corner

Federal Accredited *Blood Tested*

HILLTOP FARM

Trade Mark Registered U. S. Patent Office

SUFFIELD - CONNECTICUT

Geo. M. Hendee, *Prop.* F. H. Smith, *Manager*

Biscoe Farm *consigns*

to the CONNECTICUT STATE SALE

A SON OF HECTOR OF GREENWAY 105159

Sire: ***Hector of Greenway 105159, A. R.***
2 A. R. daughters, others on test
Sire: Langwater Herald 79777
10 A. R. daughters, 5 A. R. sons
Dam: Imp. Betsy's Hopeful 150678
15594.9 lbs. milk, 904.7 lbs. fat, Class A
16071.8 lbs. milk, 918.0 lbs. fat, Class AA
The dam of 1 A. R. daughter, 3 A. R. sons
Dam: ***Sinaia 174729, A. R.***
15691.4 lbs. milk, 681.3 lbs. fat, Class A
Sire: Langwater Hornet 39438, A. R.
35 A. R. daughters, 1 A. R. son
Dam: Sybella 96641
1 A. R. daughter
Also A daughter of Mixter Claymore 90060, A. R., due to calf the day of the sale to Hector of Greenway 105159.

WRITE FOR CATALOG

Address all communications to

BISCOE FARM - MIDDLEBURY, CONNECTICUT

Donald Gates, Manager

Nutmeg Farm *consigns*

to the Connecticut State Sale

Charter Oak Volunteer 203700

A son of Gayhead's King Lear 192864. The dam of this calf combines the blood of Langwater Hornet 39438 and Mixter Claymore 90060 and has a record of 479.0 lbs. fat, Class G. Those interested in the best of the May Rose blood, correct type and high production may bid on this calf at this sale.

Also a daughter of Gayhead's King Lear 192864

Out of a daughter of Brookmead's Banner 36207.

For further information write

Frederick M. Peasley, Owner

College Highway Cheshire, Connecticut

ROUGHWOOD GUERNSEYS

100 HEAD **Established 25 Years**

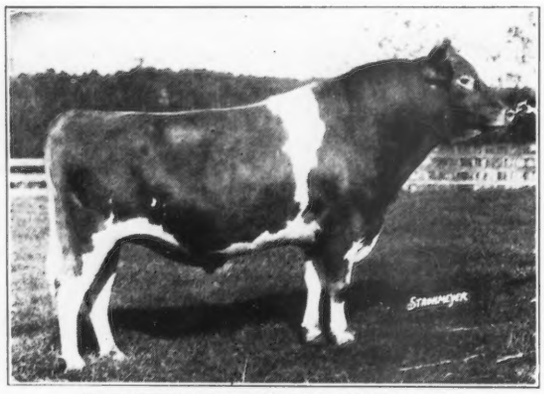

ROUGHWOOD PRESTIGE 112432, A. R.
Sire: Regent of Roughwood 67926, A. R.
11 A. R. Daughters and 2 A. R. Sons
Dam: Demonstrator's Pearl of Longwood 128074, A. R
11981.4 lbs. milk, 718.0 lbs. fat, Class G

Roughwood Prestige 112432, A. R.

SENIOR Herd Bull, is siring daughters of heavy production and good conformation and udders. His first five tested daughters average 600 lbs. fat in Classes G and F, including one Class Leader.

SPECIAL OFFER We wish to sell twenty head between now and fall and have placed very reasonable prices on many good females. A chance to buy good Guernseys from a clean herd before prices generally advance. These animals are at Center Harbor, New Hampshire.

E. J. Canfield, herdsman, or for further information address

Federal Accredited ***Negative to the Blood Test***

GEORGE N. BARRIE, *Supt.* **CHESTNUT HILL, MASS.**

Falcon's Flight Farms

Bell-founders - May Roses

Recent A. R. Test Completions:

Falcon's Sailor Girl 210007
12835.9 lbs. milk, 644.9 lbs. fat

Meadowland Springtime 200671
11445.4 lbs. milk, 606.22 lbs. fat

Both in Class A (unofficial)

Breeders are urged to visit the farm and inspect our limited but select offering of bred and unbred heifers, some out of A. R. dams, and all at rock bottom prices

FEDERAL ACCREDITED **BLOOD TESTED**

Litchfield, Connecticut

B. AUSTIN CHENEY & SONS
Owners

ERNEST F. DOANE
Manager

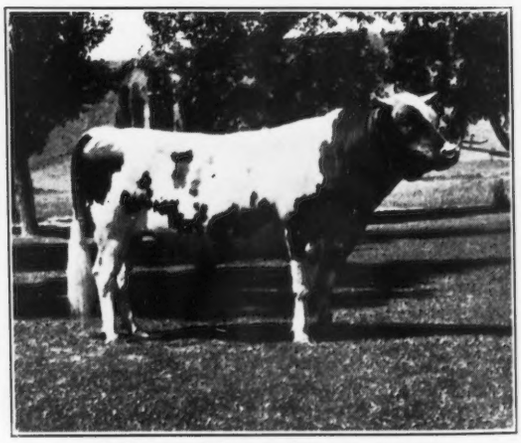

Highness of Thousand Springs 190878

Junior Herd Sire

Three nearest dams average 748.9 lbs. fat

Sire: MASTERPIECE'S ULTRA KING OF EDGEMOOR 69741, A. R.

Dam: MIXTER MAY HOPEFUL 124625, A. R.
11391.1 lbs. milk, 577.5 lbs. fat, Class GG
15993.3 lbs. milk, 784.2 lbs. fat, Class AA

THOUSAND SPRINGS FARM

Federal Accredited No. 302345
Abortion Certificate No. 67

Minnie Miller, Owner - Wendell, Idaho

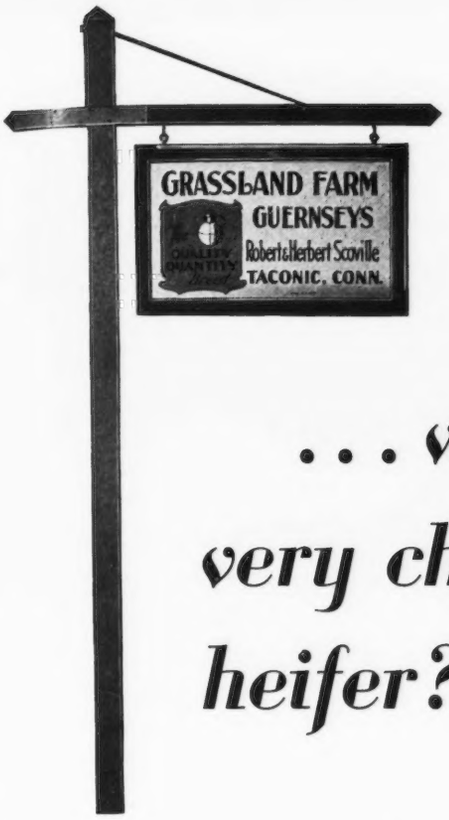

. . . would you like to own a very choice eight months old heifer?

Then attend the Connecticut Guernsey Breeders Sale and buy GRASSLAND VALDELT 377341. She is a beautiful individual - - - as nice as anyone could hope to own. Her sire is Grassland Polly's Valentine 98473, a proved sire by Connecticut's Standard, and her dam is a daughter of Imp. Valentine's Honorable Sequel 51895, another Connecticut proved sire. Any owner could rightfully expect great things from such breeding - - -

. . . you will certainly like her.

We are also consigning an unrelated bull calf, five months old. Take a good look at him - - - study his pedigree and probably you will decide that you can use him.

The Sale is Saturday, August 26, at 1 p. m., D. S. T., at Durham, Connecticut.

ACCREDITED
AND
ABORTION FREE

Communicate with
E. G. WOODWARD
Taconic, Connecticut

RECEIVERS' AUCTION

Aug. 26, 1933 GAYOSO FARMS Horn Lake

DE SOTO COUNTY, MISS. ***"South's Famous Breeding Establishment"***

300 Head Registered Guernsey Cattle 300

May Rose Family

650 HEAD HAMPSHIRE HOGS

Model 683 acre farm, standard equipment, refrigeration, bottling and Pasteurization Plant, barns and growing crop.

Will be offered in separate parcels and as whole. No bid less than $60,000 for the whole. Has supplied Hotels Peabody, Gayoso and Chisca, Memphis, Tenn., with the famous Golden Guernsey Milk and Cream, and the celebrated Gayoso Farm Sausage and pork products from Hampshire hogs.

FOR FURTHER DETAILS WRITE

A. L. PARKER **Receivers** **W. P. ARMSTRONG**

c/o Hotel Gayoso, Memphis, Tenn.

WHIMSY FARM

ARLINGTON, VERMONT

For our only Journal announcement this year, we are pleased to be able to offer a young bull of splendid blood lines displaying fine breed characteristics.

WHIMSY CLIPPER 208262

Born November 25, 1932

Sire: Mount Hope Quicksilver 168200

A remarkable son of Itchen King 49803 and out of Wyebrook Glory 188200, 16181.2 lbs. milk, 837.3 lbs. fat, Class AA

Dam: Lynbrook Regent's Violet 275344

10274.5 lbs. milk, 535.4 lbs. fat, Class G

Very reasonably priced, we consider this young bull one of the best animals that we have been privileged to offer.

FEDERALLY ACCREDITED

BLOOD TESTED CLEAN

HARLAN MILLER **J. WRIN**

Owner **Herdsman**

Position Wanted

BY single young man as Herdsman or Manager. Competent in breeding, feeding, A. R. work, calf raising and the production of low bacteria count. Thoroughly familiar with crop rotation, care of estates and the handling of help. Agricultural graduate. Do not use liquor or tobacco. Best of references as to ability, integrity and honesty. State all facts pertaining to working and living conditions, wages in first letter. Interview desired.

BOX 101

Guernsey Breeders' Journal **Peterboro, New Hampshire**

You need the Guernsey Breeders' Journal in your business if you would get the most from your herd.

$1.50 per year

Advertisers' Index

B

Biscoe Farm A–7
Boulder Bridge Farm III. Cover
Box 101 A–10
Box 150 A–3
Brant Rancho II. Cover
Breeders' List A–1

C

Connecticut Guernsey Breeders' Sale A–6
Coventry Farm A–5
Crawford Press A–3

D

Dana Co., C. H. A–3
Dunn, W. S. A–11

E

Eastern States Exposition A–5
Emmadine Farm A–12

F

Falcon's Flight Farms A–8
Florham Farm 125
Flying Hill Farm A–3

G

Gayoso Farms Sale A–10
Grassland Farm A–9
Greycourt Farm 128
Greyholme Farm A–4

H

Hilltop Farm A–7

I

Ithaca Sales & Pedigree Co. A–5

K

Kenilwood Farm A–4

L

Larrowe Milling Co. A–2

M

Maples, The A–4

N

Nutmeg Farm A–7

O

One Hundred Per Cent Club A–1
Osceola Farms 126

R

Reynolds, Dr. G. M. A–3
Rockingham Farm 128
Roughwood Guernseys A–8

S

Sedberry, Inc., J. B. A–1
Strohmeyer, Jr., H. A. A–3

T

Thousand Springs Farm A–8
Transcript Printing Co. A–2

W

Wetmore Sales Co. A–5
Whimsy Farm A–10
Whitcomb Farms, Inc. A–3
Wis. Annual State Sale A–11
Wisconsin G. B. A. A–11
Wisconsin Livestock Advertising Co. A–3
Woodlands Farm A–3

Wisconsin Guernseys

Annual
State Sale
November 1, 1933

The first consignment selected is from the good herd of Matt Domaszek, Amherst Junction, who has produced several Class Leader records. Five of this consignment being progeny of

Langwater Gardenius 178663

top bull in the 1930 State Sale, and whose full sister, Langwater Gardenia 2d 283995, recently completed a record of 15172.0 lbs. milk, 820.2 lbs. fat, Class C.

These are typy heifers with great udder promise, and are due to freshen this fall. The others are choice A. R. cows.

Selected Cattle from Wisconsin's Best Negative Blood Tested Herds

Wisconsin Guernsey Breeders Association
Gavin W. McKerrow, Sec.
Pewaukee, Wisconsin

DUNN'S TOUR
offers for sale
WAYCROSS FARM HERD
35 Head of Registered Guernseys

Owned and raised by R. L. Billings of Madison, Maine. Herd accredited and negative to blood test. All females under six years old. Sales pamphlet giving ages, breeding, dates and other data ready for mailing. Copies mailed on request.

Also, ready for mailing, are sale lists of fifteen accredited and negative young registered cows. Four cows and nine heifers, accredited and negative. Eighteen open and bred heifers, accredited and negative. Herd of nine registered young cows and two grade Guernseys. Herd of a dozen grade Guernseys.

Dunn's Tour
Schoharie Telephone 68 New York

Foremost Guernseys

Production

Type

Reproductive Ability

MIXTER FAITHFUL 101637, A. R.
Dropped: December 17, 1918
Dam of Twelve Calves and Due to Calve in December, 1933

Her Calves include May Royal's Majesty 117245, A. R.; Mixter Hardwick 107510, A.R.; Foremost Masterpiece 159266; Foremost Nobly Born 182562 and two A. R. daughters. Her third daughter fresh in Class G milking over 40 pounds daily. Her daughters are dams of outstanding A. R. Cows.

"FAITHFUL" *exemplifies our Slogan:*
Production, Type *and* Reproductive Ability

WE OFFER Grandsons of this great breed improving cow, sired by her Sons, May Royal's Majesty and Foremost Masterpiece. The latter bull will soon be A. R., his first three daughters fresh at Emmadine, No. 1 has made in 207 days Class G, 6695 lbs. milk, 356 lbs. fat, the other two (in this hot, dry summer) have milked over 37 pounds daily.

Write for Prices, or Better, Visit the Farm and See the Herd

Emmadine Farm

HOPEWELL JUNCTION, (Dutchess County), N. Y.

J. C. PENNEY, Owner — JIMMY DODGE, Manager

P. S. Johnny Clark writes: "Foremost Masterpiece traces 16 times to May Rose II. Twenty-nine A. R. dams have 47 A. R. records averaging 11826 lbs. milk, 599 lbs. fat; Twenty-nine A. R. dams' highest records average 12165 lbs. milk, 607 lbs. fat. He has 53 A. R. Sires with 612 A. R. daughters."

LANGWATER FARM

consigns to the

Hilltop-Rockingham Sale

to be held at

Hilltop Farm, Suffield, Connecticut - October 9, 1933

6 ANIMALS---including two daughters of Langwater Valiant 51868

LANGWATER VALIANT 51868, A. R.

Sire of 22 A. R. daughters—15 A. R. sons including:

LANGWATER DUVAUX ROSE 158529	16112.4 lbs. milk, 833.3 lbs. fat, Class A 11996.9 lbs. milk, 598.8 lbs. fat, Class G
LANGWATER STAR'S MAY 206490	17999.7 lbs. milk, 753.7 lbs. fat, Class A 13699.3 lbs. milk, 574.7 lbs. fat, Class G
LANGWATER FIDES 177729	14390.4 lbs. milk, 742.0 lbs. fat, Class D
LANGWATER QUEEN OF THE MEADOW 210364 Junior Champion Brockton, 1926.	13116.5 lbs. milk, 731.7 lbs. fat, Class D
LANGWATER SUNFLOWER 177724	15692.5 lbs. milk, 717.9 lbs. fat, Class A
LANGWATER HAYES DAISY 177726	15102.7 lbs. milk, 701.6 lbs. fat, Class A 12764.8 lbs. milk, 613.5 lbs. fat, Class G

Grand Champion Female Eastern States Exposition, 1928.

LANGWATER CYRENE 284008.
Born October 11, 1928. On test in Class C. In 168 days produced 6629.5—338.65. Served July 17, 1933 by Langwater Pharaoh 98719, A. R.

Sire: Langwater Valiant 51868.

Dam: Imp. Mignon's Polly of Oaks Farm 137132.
13158.6 lbs. milk, 612.2 lbs. fat, Class F.
Dam of: Langwater Butter Lad 100890, A. R.
Langwater Mignonette 195130.
14942.1 lbs. milk, 669.7 lbs. fat, Class A.
13040.8 lbs. milk, 594.3 lbs. fat, Class F.

LANGWATER BELLE 304317.
Born April 9, 1929. 11904.2—596.7 G. Served March 11, 1933 by Langwater Merrymaker 166128.

Sire: Langwater Valiant 51868.
Dam: Langwater Blanche 143402.
14914.7 lbs. milk, 750.4 lbs. fat, Class A.
12533.7 lbs. milk, 614.1 lbs. fat, Class F.
Dam of Langwater Peter Pan 116859. Sold for $8,600, he the sire of Langwater Aline 264809.
15415.7 lbs. milk, 788.7 lbs. fat, Class F. 6th cow in Class.

BULL CALF:
Born February 3, 1933.
Tested dams in the first 3 generations of his pedigree averaged 15557 lbs. milk and 787 fat.

Sire: Langwater Moonlight 160256.
Sire of: Langwater Philosopher 187794, Grand Champion. New York State and Brockton Fairs, 1932. 1st prize bull two years and under three at Eastern States Exposition, 1932.—
Langwater Honey-moon 327071. On test in E. in 54 days produced 1943.9—91.83.
Langwater Lovelorn 351413. On test in G. In 116 days produced 4070.1—193.01.
Dam: Langwater Marais 299460.
On test in Class E. In 174 days produced 7546.4—332.46. She a daughter of Langwater Sheik 77112, A. R., out of Imp. Le Marais Select 207061.
15356.0—793 AA in 342 days. Island Record. Dam of: Imp. May Flower of Petit Cache 214413, 15365.1 lbs. milk, 895.0 lbs. fat, Class AA. 7th cow in Class.

Herd Federally Accredited and Massachusetts Accredited Abortion-Free Herd No. 18

LANGWATER FARM, North Easton, Mass.

John S. Ames, *Owner* **F. C. Shaw, *Manager***

"OSCEOLA FARMS"

ENTIRE DISPERSAL SALE

Friday 10:30 A. M. **October 6, 1933**

70 HEAD 70

"As Nice a Lot of Cattle as We Have Ever Owned"

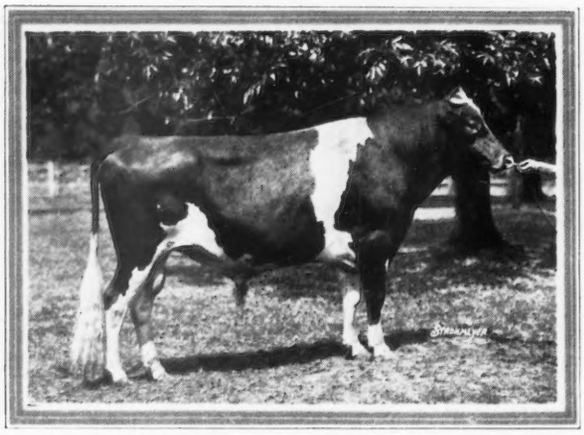

IMP. GEM'S NORTHERNER III. 190069, as a two year old
Born January 19, 1930. Lot 1 in the sale.

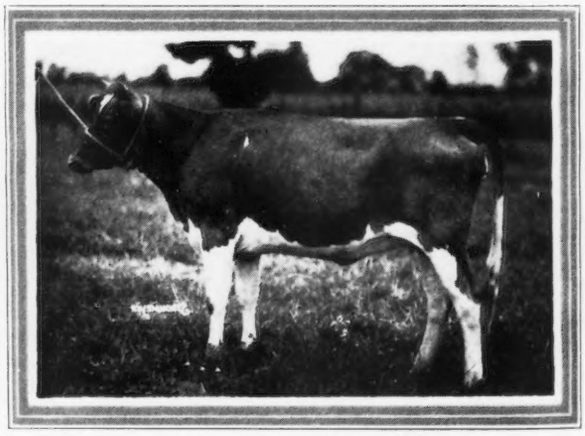

His two oldest daughters. There are many of them in the sale. ALL GOOD.

THIS BULL, a line bred "Gem", is sired by Gem's Conqueror III. 5270 P. S., he by Imp. Honoria's Sequel Slogan 126459, A. R., out of Gem's Ruby II. 22882 P. S., 12641.5 lbs. Milk, 666.3 lbs. Fat, G, maternal sister to Imp. Blanchette's Butterfat 104968, A. R., and four cows which average 577 lbs. Fat as heifers.

HIS DAM—Jane of Hougue Jehannet 20415 P. S., 10456.3 lbs. Milk, 619.1 lbs. Fat, A, is maternal sister to Imp. Gem's Pride's Fancy 150705, 15900.6 lbs. Milk, 802.0 lbs. Fat, A, and Imp. Gem's Pride of the Gron 160500, Grand Champion, National Dairy Show, 1928. Her dam, Gem's Pride 15558 P. S., 11079.3 lbs. Milk, 540.7 lbs. Fat, A, is maternal sister to Imp. Gem's Ruby of Hougue Jehannet 189818, Island record 15227.3 lbs. Milk, 780.7 lbs. Fat, D, Gem's Pearl 18654 P. S., 14049.3 lbs. Milk, 740.6 lbs. Fat, C, Gem's Beauty 14529 P. S., 10451.5 lbs. Milk, 578.3 lbs. Fat, A, the dam of Imp. Dunwalke Gem's Beauty 190667, 15574.4 lbs. Milk, 820.0 lbs. Fat, EE.

THIS BULL WAS MY CHOICE OF THE YOUNG BULLS ON THE ISLAND FROM THE COMBINED STANDPOINT OF PRODUCTION AND TYPE

For Catalogues and Information address

GORDON HALL

OSCEOLA FARMS - - - - CRANFORD, NEW JERSEY